WEATHER FORECAST

Victoria and Vicinity—Moderate southwesterly winds, fair and moderately warm, increasing southerly winds at night.

Vancouver and Vicinity—Light winds, mostly westerly, fair and warm, increasing southerly winds at night.

The Daily Colonist.

(ESTABLISHED 1858)

COLONIST TELEPHONES

Advertising	Empire 4114
Business Office	Empire 4114
Circulation	Garden 1812
Job Printing	Garden 5241
Editorial Rooms	Empire 4111
Social Editor	Empire 5311

NO. 251—EIGHTIETH YEAR | VICTORIA, BRITISH COLUMBIA, THURSDAY, OCTOBER 6, 1938 | TWENTY PAGES

CHURCHILL IS DECISIVE IN HIS CRITICISM

Can See Nothing Good in Four-Power Munich Agreement

FINDS MATCH IN SIR JOHN SIMON

LONDON, Oct. 5 (AP).—Drawing on all the bitterness and force of his oratorical ability, Winston Churchill swept today into the leadership of Parliamentary forces arrayed against Prime Minister Chamberlain's bargain with Chancellor Hitler as incorporated in the Munich agreement.

The former Liberal and present-day Conservative rebel took the floor a few minutes after Sir John Simon, Chancellor of the Exchequer, had asked members to place themselves in Mr. Chamberlain's position at Munich and decide whether they would have rejected terms of the Czech-German settlement and "destroyed the last chance of averting war."

CLEAR AND LOGICAL

These two veteran members highlighted the third day's debate on the Government's actions in the Czechoslovak-German crisis. Sir John Simon was the lawyer, driving home his points in clear and logical order. Where the Chancellor of the Exchequer used rapier thrusts, Mr. Churchill employed the technique of the broadsword, clothing his thoughts in precise and fiery English.

Mr. Churchill predicted Great Britain would rue the day the Munich agreement was signed by Mr. Chamberlain, Chancellor Hitler, Premier Mussolini and Premier

Continued on Page 3, Column 5

CONSERVATIVES PICK OFFICERS

Contest for Presidency of Victoria Association This Evening

Though neither national nor provincial leaders can be present on this occasion, Victoria Conservatives will proceed with their annual meeting and the election of a slate of association officers this evening, commencing at 8 o'clock, at Conservative headquarters, Campbell Building, R. D. Harvey announced yesterday. Howard Green, M.P., and Dr. J. D. Hunter, M.P.P., will be guest speakers.

The election of officers will be the chief business before the gathering. Official nominations were posted as follows:

NOMINATIONS

For president: W. H. M. Haldane, nominated by R. A. Wootton and seconded by Miss M. A. White, and E. W. Maynard, nominated by J. Taylor and seconded by Mrs. M. J. Shepherd.

For first vice-president: Brigadier J. Sutherland Brown, nominated by Hubert Lethaby and seconded by Gordon Cameron.

For second vice-president: Mrs. M. J. Roberts, nominated by John Taylor and seconded by Ernest E. Bragg.

For treasurer: Frank G. Mulliner, nominated by Miss Alice White and seconded by Mrs. Mary J. Shepherd.

For secretary: Frederick A. Willis, nominated by J. W. Jones, and seconded by William Duck.

Representatives on the provincial executive of the party, and other offices will be filled at the same time. R. D. Harvey, retiring president, will be in the chair.

R. L. Maitland, K.C., M.P.P., new provincial leader of the party, is in the East at present, as is Herbert Anscomb, M.P.P. Captain MacGregor F. Macintosh, invited to speak at the gathering, will be unable to attend.

CONSCRIPTS MUST SERVE

PARIS, Oct. 5 (CP-Havas).—Conscripts scheduled for release from service October 15 will not be held over, Premier Edouard Daladier announced tonight in his capacity as Defence Minister. The next contingent due to be called to the colors will be incorporated in the ranks November 3 and 4.

PAGE DIRECTORY

Comics	Page 17
Culbertson on Bridge	Page 9
Editorials	Page 4
Financial	Page 16
"Handful of Stars"	Page 11
Jane Dixon	Page 17
Radio Programmes	Page 11
Shipping and Travel	Page 12
Serial Notes	Page 8
Sport	Pages 14, 15
Theatres	Page 12
Women's Clubs	Page 7

To Be Occupied by Germans Next Week

Mounted Police Patrolling the Streets of the Busy Town of Reichenberg, in the Sudeten District. This Is One of the Towns in the Section Designated as Zone 5, Yesterday, by the International Sudetenland Commission for German Occupation After October 10.

JUDGE DIES IN WINNIPEG

Hon. C. P. Fullerton Succumbs After Long Illness—Had Colorful Career

WINNIPEG, Oct. 5 (CP).—Hon. Charles Percy Fullerton, who climbed from lumber camp clerk to judge and railway chieftain, died here today at the age of sixty-eight. His death came after a long illness at the home of his daughter, Mrs. A. C. McMillan.

Stricken early in June while in Toronto, Mr. Fullerton was brought to Winnipeg two months ago. Funeral services will be held at 2:15 p.m. Friday at St. George's Anglican Church with Rev. Canon H. D. Martin officiating. Burial will be at St. John's Cemetery.

WORKED WAY UP

Native of Amherst, N.S., Mr. Fullerton found himself fatherless at an early age but worked himself through school and college, at times earning money as a lumber camp clerk, and became mayor of Sydney, Cape Breton, member of the Manitoba Court of Appeal and chairman of the board of railway commissioners.

After about two years as head of the board of trustees of the Canadian National Railways, he retired to private law practice in Toronto in 1936.

Surviving are his widow, formerly Sadie Ferguson, of Sydney, N.S.; three daughters, Mrs. A. C. McMillan and Mrs. Hugh P. Ham, of Winnipeg, and Mrs. Norval Hunter, of Fort William; one son, Charles William Fullerton, of Toronto, and one sister, Miss Grace Fullerton, of Winnipeg.

Mr. Fullerton accepted the post of chairman of the board of railway commissioners in 1931. He retired from the Manitoba Court of Appeal to take the position.

ESTABLISH RELATIONS WITH THE INSURGENTS

OSLO, Oct. 5 (CP-Havas)—The Norwegian Government today announced arrangements had been made for an exchange of agents with insurgent Spain, thus establishing relations similar to those existing between London and Burgos.

QUEEN MARY RECOVERS

LONDON, Oct. 5 (CP-Havas).—Queen Mary, recovered from a recent attack of laryngitis, left today for Balcombe, Sussex, to spend a week at the estate of her brother, the Earl of Athlone.

Damage to Pipes By Electrolysis To Be Discussed

B.C. Electric May Be Asked to Pay City—Goldstream Agreement to Expire — Company to Disregard Public Utilities By-Law—Street Cars Definitely Doomed

A SPECIAL meeting of the City Council will be held at 3:30 o'clock this afternoon to discuss the outcome of a conference held at Vancouver on Tuesday between Mayor Andrew McGavin, Aldermen W. Lloyd Morgan and Edward Williams, members of the public utilities committee; R. W. Beck, public utilities analyst, and W. G. Murrin, president of the B.C. Electric Railway Company, Ltd.

Mayor McGavin stated the council would deal with a recommendation that the B.C. Electric be required to pay for all damage to city water mains through electrolysis, and a statement from Mr. Murrin that the company did not wish to continue the present Goldstream agreement under which water is purchased for operation of the substation.

TELLS OF MEETING

In referring briefly to the Vancouver conference, Mayor McGavin declared:

"Mr. Murrin would make no definite statement in regard to a substantial reduction in electric light and power rates here. He said he

Continued on Page 2, Column 5

B.C. PREPARES FOR SESSION

Utilities Bill Chief New Piece Of Provincial Legislation Discussed

Returning piecemeal from the Ottawa mission, members of the Provincial Government plunged into pre-sessional preparations this week, with departmental estimates and plans for new legislation uppermost in their minds. Pending the return of Premier Pattullo, expected at the week-end, little was said as to the results of the Ottawa conversations.

In consideration of estimates the Province will budget within current income, leaving capital requirements to be taken care of separately, the Premier has already indicated.

UTILITIES BILL

In legislation, the Province is pledged to proceed with health insurance; amendments to a conciliation and arbitration statute of last session, and to introduce a public utilities bill, expected to cover hard and liquid fuel, electrical energy, and some other matters. Dr. W. A. Carrothers, already fuel commissioner, will be given public utility duties as well, the Government has indicated.

Municipal relations, adjustment of land and irrigation agreements, and the usual docket of amendments to existing statutes are expected to account for much of the remaining legislative programme. The Legislature will be convened by His Honor the Lieutenant-Governor on October 25, and is expected to sit for five or six weeks.

CIRCUS LION FINDS VICTIM

Escaped Animal Claws Man To Death—Town Alarm Sounded

WILDWOOD, N.J., Oct. 5 (AP).—An escaped circus lion clawed to death a man who tried to halt it and had this South Jersey resort in a grip of terror for two and a half hours tonight, before one of a police and fire posse killed it with a pistol shot under the ocean front boardwalk.

The mutilated body of Thomas Saito, thirty-seven, of Philadelphia, a Japanese auction room employee, was found under the boardwalk 150 yards from where the beast had dragged him down into the maze of piles. Only the top of his shirt remained on him.

The lion pounced on the Japanese as he alighted from an auto with a woman believed to be his wife. The woman's screams sounded an alarm which brought out a posse of all the town's twoscore police and firemen to stalk the beast under the boardwalk with searchlights.

Two policemen pumped three shots into it, but it eluded them several times until Patrolman James Gares brought it down with a shot through the eye.

Meanwhile, an armed cordon closed off a four-block area along the Atlantic Ocean, and terrified parents herded up their children and barricaded themselves in their homes. A town alarm was sounded warning citizens to keep off the streets.

How the lion escaped was a mystery, but police suspected children opened its cage.

W. J. STEWART WINS SEAT IN ONTARIO

TORONTO, Oct. 5 (CP).—William J. Stewart, C.B.E., four times mayor of Toronto, was elected to the Ontario Legislature as Conservative member for Toronto Parkdale in a by-election today. The by-election was necessitated by the death, July 2, of Fred McBrien, Conservative, and left the riding's representation in the Assembly unchanged.

Spanish Government Turns Down Proposal To Split Up Country

Partition Scheme Offered in Attempt to End Civil War—Loyalist Spain to Evacuate All Its Foreign Fighters

PARIS, Oct. 5 (AP).—A plan to partition Spain into two nations—one a democracy, the other a dictatorship—has been broached to the Spanish Government, which rejected it, Government spokesmen here disclosed today.

They asserted the plan, its origin obscure, would form part of international discussions aimed at ending the Spanish war as part of a general European territory.

It was hinted "certain powers" brought up the Spanish partition scheme at the Munich parley on September 30, which arranged for giving Germany slices of Czechoslovakia, Europe's other major trouble zone.

At all events it was clear the Spanish problem, temporarily displaced by the Czechoslovak crisis, had come to the fore again since it figured in a talk of a four-power agreement for appeasing Europe. Great Britain, France, Germany and Italy would be the powers involved.

In Rome the British Ambassador, Lord Perth, and Foreign Minister Count Ciano have been holding conferences believed aimed at putting the Anglo-Italian Easter friendship pact into effect.

A Spanish "settlement" presum-

Continued on Page 3, Column 3

Fishermen Make Rich Catches in The Fraser River

NEW WESTMINSTER, B.C., Oct. 5 (CP).—Over 200 gillnet fishermen "struck it rich" in the Fraser River, near here, when the closed fishing season reopened this week. According to a packing company official, the fishermen averaged $75 each for their catches between noon Monday and 6 p.m., Tuesday. The average catch per boat was 100 sockeye, 30 springs and 200 pounds of coho.

FULL DECREE POWER GIVEN

Daladier Voted Authority to Cope With Financial Crisis in France

PARIS, Oct. 5 (AP). — Premier Edouard Daladier received decree powers over finances from Parliament today after he had voiced hope that "democratic methods" would suffice for the work of "rebuilding" France. The Premier must cope with a severely drained treasury.

The Senate by a vote of 286 to 4 approved his bill, already passed by the Chamber of Deputies, empowering the Government to rule by decree until November 15 to deal with the financial crisis.

Parliament then adjourned until November 16.

The vote came after Daladier told the Senate:

"The work of rebuilding must be accomplished by democratic methods. I hope it will be so. Will that hope be deceived? The country must answer me:

"In any case I will do my duty

Continued on Page 6, Column 4

HARRY FREEMAN HEADS CHAMBER

President of Island Mines And Commerce Body Returned at Nanaimo

NANAIMO, Oct. 5.—Harry Freeman was re-elected president by acclamation of the Vancouver Island Chamber of Mines and Commerce for the sixth consecutive term at an enthusiastic annual meeting tonight. Other officers are: Joseph O. Nicholls, vice-president; J. O. Swan, secretary; E. G. Cavalsky, treasurer; honorary presidents, Mayor V. Harrison, Hon. G. Pearson, Hon. W. J. Asselstine, J. Barsby, W. G. Murrin, Frank Woodside, J. J. Forster, G. S. Elderidge, Austin Taylor, J. S. Taylor, M.P., C. P. Browning, J. Hunt, W. P. MacDonald, Melvin Gow, H. R. Plommer.

The meeting endorsed a resolution to be forwarded to the Dominion and Provincial Governments urging that the inner portion of Commercial Inlet, Nanaimo Harbor, be dredged for the building of a landing near Front Street to accommodate tourists' yachts. Complaints were regarded against the recent ruling of charging a fee of $2 per month for yachts landing at the Government wharf here when there was insufficient accommodation to insure the yacht owner that his reservation would be kept for his return after a cruise.

Reports showed that mining men from all over the world visited the chambers' headquarters this year. A public meeting will be called soon to which service clubs and board of trade will be invited to consider ways and means to induce new industries to locate here.

Three Dead In Wake of Wind Storm

MANILA, Oct. 6 (AP).—A typhoon which swept practically the whole length of the Philippine archipelago, leaving three known dead and much property damage in its wake, passed into the China Sea today from La Union Province, northwest of Manila.

Known dead were the captain of an inter-island motorboat caught in the typhoon off Southern Cebu Island, a woman killed by a falling coconut tree in Southern Cebu Island, and an aged man whose home was carried away by a flood in Northern Luzon Island.

Torrential rains caused heavy damage to public works, communications and crops in twenty provinces.

BOYCOTT CUTS IMPORTS

NEW YORK, Oct. 5 (CP).—The joint boycott council of the American Jewish Congress and the Jewish labor committee reported today the boycott of German goods in the first eight months of 1938 cut United States imports from Germany to $33,900,000, as compared with $56,000,000 for the corresponding period in 1937.

ANOTHER SUDETEN ZONE MARKED FOR GERMAN TROOP OCCUPATION

International Commission Agrees on Territory to Be Taken Over After Next Monday—Germany Preparing Bill for Reparations Dating Back Twenty Years—May Seek Large Sum

Demand May Force Republic Into Reich Economic System

By LOUIS P. LOCHNER
(Copyright, 1938, by the Associated Press)

BERLIN, Oct. 5 (AP).—The International Sudetenland Commission today arrived at an agreement on additional Sudetenland territory to be occupied by German troops outside the four existing zones by Monday, October 10.

The new delimitations were decided upon as Germany prepared to bill Czechoslovakia for "reparations" dating back to the birth of the republic. Observers considered the demand a powerful lever to force Czechoslovakia into Germany's economic system.

The new territory in Zone Five follows:

MANY TOWNS INCLUDED

The so-called "Kuhlaendchen" (little cowland), bordering the southeastern corner of Silesia and including the towns of Neutitschein, Troppau and Hultschin, the Schoenhengst district, including the towns of Maehrischtruebau and Zwittau; the western side of the Eagle Mountains with the towns of Rokitnitz and Gleschuebel; the Braunau district; the southern part of the Giant Mountains, with the towns of Trautenau, Gablonz, Reichenberg, Boehmisch-Leipa, Leitmeritz and Lobositz; the coal basin of Dux and Breus; the Saazzer and Hors district; the territory west of Pilsen, including the town of Bischofteinitz but not including Pilsen; the towns of Bergreichenstein, Winterberg, Prachatitz and Boemisch-Krumau along the former Czechoslovak-Austrian border; a district including

Continued on Page 9, Column 5

Resigns Presidency of Czechoslovakia

EDUARD BENES

WHO resigned from the presidency of Czechoslovakia yesterday to give the new Government of General Syrovy a clearer way to reorganize the affairs of the dismembered country.

Casualties Heavy in Palestine

JERUSALEM, Oct. 5 (AP).—British punitive expeditions killed an estimated sixty Arabs in two engagements in Galilee today.

British troops were aided by planes from which machine gunners killed about thirty of the victims. The expeditions set out after Arab bands which attacked Tiberias Monday and killed nineteen Jews.

LONDON, Oct. 5 (AP).—The Government told the House of Commons today there had been "serious deterioration in the general situation in Palestine."

Army reinforcements had been ordered to Palestine both from Great Britain and India.

GERMANS SHOT FROM AMBUSH

At Least Ten Are Killed in Czechoslovak Town During Celebration

AIGEN, Germany, Oct. 5 (AP).—At least ten Sudeten Germans were killed today by shots fired from ambush near Krumau when that Czechoslovak town gave itself up to rejoicing over transfer of the Sudetenland to Germany.

Krumau lies about three miles behind the fortified Czechoslovak line and so far has not been occupied by Germany. But the population gathered in the market place to celebrate.

Reports received here said Czechoslovak gendarmes and authorities who left the place yesterday suddenly returned and ordered removal of Nazi decorations and Swastika armlets, and seized all weapons.

The nearby village of Weichsel, chiefly inhabited by working people, came under fire of snipers.

Ten Sudeten dead were counted this afternoon. The bodies were left on the streets as relatives feared to remove them.

Krumau, which could be reached by highway yesterday, was isolated today.

BENES STEPS OUT OF LEAD

Resigns Presidency of Republic He Helped to Found After War

PRAGUE, Oct. 5 (AP). — Eduard Benes, who helped found the Czechoslovak Republic twenty years ago, stepped down from the presidency today and left to a new Government the task of leading the shrinking nation through dark hours ahead.

The repeated target of German Chancellor Hitler's condemnation during the recent crisis, Dr. Benes relinquished his post with the explanation: "My remaining in office might constitute an obstacle to the new conditions which now confront the state."

Some sources indicated his resignation came after renewed German pressure resulting from Hitler's personal antagonism toward the Czechoslovak President.

READ TO NATION

The full Council of Ministers immediately accepted his letter of resignation, which was read to the nation over the radio by Premier Jan Syrovy.

General Syrovy made a radio appeal asking the nation to remain calm. The Czechoslovak constitution provides for no acting president, but both Houses of Parliament will be called within a fortnight to elect a successor to Benes.

The Premier, in his broadcast, said: "Our policy will aim at

Continued on Page 2, Column 1

Did Not Give Right-of-Way To Pedestrian

VANCOUVER, Oct. 5 (CP).—Failure to give a pedestrian the right-of-way at a street intersection brought a $20 fine and suspension of his driver's licence for Fred H. H. Parks when he appeared in police court before Magistrate Mackenzie Matheson here today.

Constable C. W. McKay, off duty at the time, started to cross the street while the green light was showing, he said, but the light changed while he was still crossing. He declared that he held up his hand to warn Parks that he intended to go in front of the car, but Parks moved his car before the green light went on and the fender struck McKay in the leg.

LATE NEWS BULLETINS

FREEZING TEMPERATURES REPORTED IN OREGON

PORTLAND, Ore., Oct. 5 (AP).—Snow flurries along the higher Cascade Range elevations and freezing temperatures appeared in Oregon today. Lakeview and Bend reported minimums of 32 degrees. Rain was general at lower levels. The Weather Bureau predicted showers with snow in the mountains, tonight and Thursday.

U.B.C. SOCIETY AGAINST FEE STRIKE

VANCOUVER, Oct. 5 (CP).—The University of British Columbia Alma Mater Society has accepted a report of its campaign committee, opposing plans for a fee strike among students. The report declared a protest strike would be detrimental to the best interests of the student body. Opposition was voiced among students this year over a $25 increase in annual fees, ordered by the Board of Governors.

LIGHTNING BOLT KILLS TWO IN IDAHO

IDAHO FALLS, Idaho, Oct. 5 (AP).—A bolt of lightning killed two farm workers on a ranch near here, today. Frances Maas, fourteen, of Idaho Falls, told the coroner she was standing in a nearby field when she saw a jagged streak of lightning that "developed into a red ball when it hit the wagon." Then, she said, she saw the two men fall.

HALIBUT BOAT SEIZED AT PRINCE RUPERT

PRINCE RUPERT, Oct. 5 (CP).—The halibut boat Joe Baker was under seizure here, tonight, on a charge of having in her holds halibut caught from a closed area. The Joe Baker was seized by the fisheries patrol boat Malaspina, and ordered to proceed here.

DIES WHILE LISTENING TO BROADCAST

CALGARY, Oct. 5 (CP).—Excitement of listening to the broadcast of the opening game of the world baseball series is believed to have caused the death, from heart failure, of Albert Stagg, seventy-two.

CANADIAN BODY GIVEN WARNING

Trades Congress Told by American Leader to Drop C.I.O. Affiliates

HOUSTON, Texas, Oct. 5 (AP).—William Green, president of the American Federation of Labor, demanded tonight the Canadian Trades and Labor Congress "purge" itself of C.I.O. affiliates in the Dominion.

He voiced his demand in a speech to the federation's fifty-eighth annual convention after W. G. Russell, fraternal delegate from the Canadian organization, had addressed the convention.

Green reviewed the federation's campaign to purge its own state federations of labor of C.I.O. affiliates in the past two years and said:

"We expect the Canadian Trades and Labor Congress to do the same thing.

"It must be placed upon a sound, enduring American Federation of Labor basis if it is to continue its affiliation with the A.F. of L."

NOT TAKING LEAD

Green's speech was generally regarded as a further indication the federation leadership had no disposition at this time to volunteer any proposals to resume peace negotiations with John L. Lewis' C.I.O.

Later Green told newspapermen either the C.I.O. unions must get out of the Canadian organization or the A.F. of L. affiliates would withdraw.

In discussing his speech with newspapermen, Green said the C.I.O. affiliates in the Trades and Labor Congress included the Canadian units of the United Mine Workers, the United Auto Workers and the Amalgamated Clothing Workers' Union.

HELPS PRISONERS TO GAIN FREEDOM

Jailer's Daughter Confesses to Aiding Two Men to Escape From Custody

LEXINGTON, N.C., Oct. 5 (AP).—Lula Belle Kimel, twenty-two-year-old daughter of a jailer, pleaded guilty tonight to charges that she helped two prisoners gain their freedom and County Judge D. L. Pickard sentenced her to sixty days in jail.

Her father, T. C. Kimel, locked her in jail yesterday after her purported confession, and her mother took her to their home tonight under $200 appeal bond.

Shortly after the prisoners left the Davidson County jail, police began receiving reports of holdups. One man, Donald Moss, of High Point, was fatally shot as he stepped from his car and the fugitives were charged with the crimes.

Our Greatest Sale of the Year! And Our Greatest Sale in Years!

EDDY'S SURPASS ALL PREVIOUS EFFORTS!

One sensation after another! "Never such values." This is truly a history-making sale at Eddy's! The reason—we are celebrating our fourth anniversary. It's a sale you'll talk about within your family . . . it's a sale you'll rave over to your friends! It's a sale for all Victoria to remember, because, we repeat again, "Never such values," under our roof all at one time!

Coats

UNTRIMMED SPORTS COATS—Sizes 12 to 20. All new shades 12.95

WOLF, BADGER, RACCOON, OPOSSUM-TRIMMED COATS from 22.95

JANETTE, FRENCH SEAL, PERSIAN FABRIC-TRIMMED COATS—Sizes 12 to 52 .... 14.95

FRENCH SEAL COATS—Satin lined. Regular $59.50. Birthday sale only 44.00

Dresses

WOMEN'S DRESSES—Sizes 38 to 52. An exceptional $8.95 value at 4.95

COTTON DIRNDL DRESSES—$1.89 values, sizes 12 to 20 ..... 1.00 and 1.49

BETTER DRESSES for miss and missy. All new styles; just received; $7.95 values 5.95

Accessories

SUEDE TAFFETA SLIPS—3 days only (limit 2); full bias cut; $1.00 value ..... .50

SILK AND BEMBERG EMBROIDERED SLIPS—A $1.95 value, specially purchased 1.00

BETTER GOWNS AND PYJAMAS—Silk and satins. Regular $3.95 ..... 2.49

"SIMPLEX" FABRIC GLOVES—All new high shades. Sizes 6 to 7½ ..... .89 and 1.00

SHOP AND SAVE AT Eddy's 1629 DOUGLAS ST. Opp. "The Bay" E 6324

ROAD WORK PROCEEDING

W. T. Straith, M.P.P., Says $40,000 Spent on West Coast Project

A report of the progress being made on the West Coast Road was given by W. T. Straith, M.P.P., in an address before members of the Ward Five Liberal Association in its headquarters last evening. The speaker also dealt with reforestation problems on Vancouver Island.

During the Summer, $40,000 was spent on surfacing the road, which will run from Jordan River to Port Renfrew, Mr. Straith said. This was necessary, he added, to keep the grading from being damaged by the elements. The money was spent on a stretch eight miles beyond Jordan River, and logging operations have already commenced there.

For three or four miles beyond this stretch, the country is full of canyons and much blasting and rock work has to be done to put the road through, resulting in great expense, Mr. Straith explained. However, he said there was a comparatively level stretch for about ten miles beyond this where the work could proceed at a faster pace. The road programme will continue throughout the Fall, he stated.

REFORESTATION

Mr. Straith, discussing reforestation problems, contrasted the Lower Mainland and Vancouver Island with the Interior of the province. He pointed out that the Douglas fir, which is the principal timber tree in this vicinity, has heavy seeds which are not carried more than 200 feet by the wind, and as a result does not reseed itself as readily as the Interior stands which have seeds that are blown for miles.

The speaker said that the forestry department, through legislation passed at the last sitting of the House, and with the co-operation of the logging companies, was seeing that slash on all logged-off areas was burnt, under proper supervision, and that certain stands of timber were left so that reforestation would be carried on.

Reports on the recent Liberal convention held in Kelowna were given by R. Fairclough, Mrs. J. L. White, E. M. Whyte and H. W. Davey, president of the ward. Plans are being made for a social evening, which will be held on October 19.

DAMAGE TO PIPES TO BE DISCUSSED

Continued from Page 1

wished to think the matter over for one month.

"The company president admitted responsibility in tearing up the rails and removing overhead wires when street cars cease to operate, but he claimed the B.C. Electric was not liable for street repairs.

"Mr. Murrin denied informing street railway employees that the company was willing to carry on for five years after expiration of the franchise on December 5. He reiterated his statement that the B.C. Electric wished to operate street cars only until such time as a bus system was placed in operation here.

NO FARE INCREASE

"He asserted there would be no increase in fares after December 5 while arrangements are being made for bus transportation.

"Bids for a bus system will not be called until the presentation of a final report by Mr. Beck in the near future.

"Mr. Beck's report may also introduce discussion on the possibility of a municipally-operated electric lighting plant here, financed by public utility bonds. A recent survey showed the city owns 48 per cent of the poles used by wires in the city, which would cut down the cost of a distribution system.

"However, I believe Mr. Beck's findings will deal fully with such matters," the mayor explained.

STUDIES PLANTS

Word was received by Mayor McGavin from L. F. Brimer, engineer in the employ of Mr. Beck, that he planned to continue a study of municipally-operated electric light plants in Alberta cities. Mr. Brimer left here for the Prairies on Saturday.

His plans call for an investigation of plants at Calgary, Lethbridge, Medicine Hat and Edmonton, operated by either steam or waterpower.

In a preliminary report to the mayor, Mr. Brimer stated he intended to examine the status of the plants as self-supporting utilities, and their contribution to the costs of municipal government.

REPORT FOR COUNCIL

This report will be read to the City Council today.

"The public utilities committee met Mr. Murrin and other B.C. Electric Railway Company, Ltd., officials at Vancouver on Tuesday afternoon. At the outset of the meeting, Mr. Murrin refused permission for notes of any kind to be taken, otherwise the meeting would be closed.

"Mr. Murrin also advised the Mayor that the company would not recognize the city's recent by-law creating a public utilities committee for the regulation of public utilities, stating it was a stupid thing for the City Council to do, and would not meet the council representatives as a public utilities committee. Mr. Murrin definitely stated that a public utilities commission would be created by the Provincial Government at the next session of the Legislature.

"Mr. Murrin stated his company was not in a position to continue the operation of the street cars after December 5, except that the company would not see the city deprived of transportation facilities pending the operation of buses.

"Regarding Goldstream, Mr. Murrin said the company was no longer interested in Goldstream, and did not desire to continue the present agreement.

ELECTROLYSIS DAMAGE

"The committee did not get an opportunity to discuss the question of electrolysis. The startling results of recent examinations of the city's water mains was one of the reasons for requesting an early meeting with the company, but it will now be necessary for the city to submit a claim to the company for damage done to the city's water system.

"Reeve William Crouch, Saanich, and Reeve Alex Lockley, Esquimalt, accompanied the city representatives," the report concluded.

At the request of Mayor McGavin, Mr. Beck outlined the following as his impressions of the conference:

"In my opinion the meeting definitely and conclusively proved the urgent necessity of regulation of utilities. It further brought to light the fact that the B.C. Electric intends to use every weapon at its command to prevent the company from becoming subject to regulation by the city.

"Mr. Murrin, speaking for the company, reiterated the fact that he did not, and had no intention, of ever availing the city of the facts necessary for the city to determine for itself whether or not its rates are too high, and whether or not discrimination is being practised.

HAS NO VOICE

"He further declared, in substance, a determination to continue to stand on the company's fifty-year-old policy of giving to the people of Victoria only what the company chose to give, conceding to the city no right whatsoever in contributing determinations affecting that choice.

"Under the date of September 27, I submitted to the utility committee a report on the extravagant loss from damages to the city's water system, due to electrolysis action caused by bonding the company's rails to the water mains. The city has permitted this by an agreement tied into the use of Goldstream water by the company.

"I request that the committee submit this report to the city at once in order that my final reports may be presented at the earliest possible date.

"The results of the meeting clearly define the course of action which I now feel in duty bound to recommend if the city is to obtain final and lasting justice in these utility matters," Mr. Beck's letter closed.

MILL IS PLANNED

From Mr. Beck's office came this report on a proposed Campbell River development:

"The Campbell River power rights, the present licensed holder being the B.C. Electric, are being investigated by a well-known paper company with a view to construction of a $3,000,000 pulp mill.

"If a mill goes through, the mill company will be able to develop more power than they require, and therefore would have power for sale to the B.C. Electric, or any other customer.

"Employment would be given to approximately 300 families. The B.C. Electric has a year-to-year licence, and have been holding it up for development."

Gifford M. Irwin, city engineer, reported as follows on electrolysis to the council water board in the afternoon:

"Last week while working on the thirty-inch supply main from Goldstream near the first bend in the road this side of Parsons Bridge, a number of small electrolytic holes were found part way through the surface of the pipe.

"I think arrangements should be made with the B.C. Electric for the company to replace all pipe damaged by electrolysis as soon as the street car service is discontinued, or if the service is to be continued. Damage already done should be paid for.

"I also consider that the question of grounding of the company's alternating current system to the city's waterworks system should be fully investigated by electrical experts before permission is given for its continuance," Mr. Irwin stated.

The engineer also reminded the water board that he reported damage by electrolysis on August 8 to the twenty-four-inch steel water main on Hillside Avenue, near Cook Street.

THANKSGIVING SPECIALS

HOSIERY

Semi-service and chiffon full-fashioned hose in all the new smart Fall shades. Sizes 8½ to 10½ 69c

SLIPS

Baronet Satin Slips in very attractively printed material in self toning. In the colors of nurose and white 89c

SPECIAL IN PANTIES

Satin and Crepe Panties in the shades of nurose, blue and white. Regular $1.00 ..... 50c

B.M. Clarke 711 YATES STREET

Furnace Sawdust Burners $44.50 COMPLETE INSTALLED THIS WEEK ONLY C. J. McDOWELL 1000 Douglas Street

Thursday

WALNUTS Light Amber, lb. 23c

TEA Red Label, lb. 45c

LEMONS Large and Juicy, doz. 12c

Cranberries Rosy Reds, lb. 25c

DATED COFFEE With a Silver Spoon, lb. 34c

Vaughan's

WE REPAIR ALL ELECTRICAL APPLIANCES

Qualified Electricians

MACDONALD ELECTRIC LTD. 1121 DOUGLAS EMPIRE 171

Attention! Business Men!

Strictly Confidential Secretarial Work MIMEOGRAPHING - TYPEWRITING

Tye & Rawson G 1925 212 UNION BLDG.

COWICHAN DOGS ANNOYING SHEEP

City and Municipality to Seek Method of Stopping Nuisance To Farmers in District

DUNCAN, Oct. 5.—At last night's meeting of the City Council, a letter was received from North Cowichan, asking for the appointment of three representatives from the city to confer with a similar committee from the municipality on the best method of dealing with the control of dogs, which have been annoying sheep farmers in the district.

The streets committee recommended the installation of more powerful street lights on Kenneth Street. The report was accepted. They also reported on an interview with the superintendent of the E. & N. Railway regarding surface draining from the city to Somenos Lake through the existing drainage canal. It was agreed that would be deepened on E. & N. land if the present canal proves unsatisfactory this Winter.

The city decided to ask the local hospital for the transfer of seven feet of land on the north side of Cavell Street for street widening purposes.

The streets committee was asked to consider the remarking of city streets with street name plates.

Harvest Services

Harvest Thanksgiving services will be held in St. Luke's Church, Cedar Hill, tomorrow evening at 7.30, when the special preacher will be Very Rev. Spencer Elliott, of Christ Church Cathedral.

The special music will include the well-known anthem, "Ye Shall Dwell in the Land" (Stainer), Pierre Timp taking the solo part. On Sunday the harvest services will be continued.

BENES STEPS OUT OF LEAD

Continued from Page 1

friendly relations with everybody . . . We shall do everything in our power to give satisfaction to the justified claims of the Slovaks and sub-Carpathian Russians (Ruthenians). Our state will be based on equality of the three peoples."

GREETED AS GESTURES

Both Dr. Benes' resignation and appointment of František Chvalkovsky as Foreign Minister to succeed Dr. Kamil Krofta were greeted in political circles as gestures toward Germany.

These circles held it a "political necessity" that Dr. Benes resign in view of the fact that French and Russian alliances which he had promoted were nullified by the Munich agreement.

Election of his successor raised a complicated question of who is entitled to vote. Czechoslovakia's presidents are elected by the 450 deputies and senators sitting as a national assembly, but it is estimated that from seventy to eighty of the legislators' districts now are a part of Germany, or are in plebiscite zones. The matter of whether they would be permitted to vote may be submitted to the Supreme Election Court.

PROCEDURE DOUBTFUL

Although Premier Syrovy, who assumed functions of president pending an election, is required by the constitution to summon Parliament for an election within fourteen days, the prevailing state of emergency may alter the procedure.

Official sources reported an accord between Czechs and Slovaks was in prospect which involved formation of a Slovak popular front among three parties, Nationalists, Agrarians and Slovak Peoples, leaving only the Social Democrats outside. The first two always have been favorable to co-operation with the Czechs.

General Syrovy's voice broke as he announced Benes' resignation.

The President, whose hair had turned almost white in recent months and who left office a wearied man, gave a farewell address on the radio, in which he said:

"The four great powers (of the Munich conference) met and reached decisions without our being consulted. I shall not say a word of criticism or blame. History will judge. But I will maintain that the sacrifices we have been called upon to make were unjust."

The new Government was represented in official statements as seeking to wipe the slate clean by a solution of all existing questions, at the same time beginning intensive work to rebuild the restricted state's national economy.

TECHNOCRACY INCORPORATED

O. Corbett, member of the Victoria branch, Technocracy Incorporated, will lecture at Port Alberni on Saturday evening and at Courtenay the following night, it was announced last night by members of the local division.

Child Dies From Scalding in Tub

Joyce Evelyn, eighteen-month-old daughter of Mr. and Mrs. Arthur Thornton, Deep Cove, died yesterday morning from scalds received the previous afternoon when she toppled into a tub of hot water. She was an only daughter.

The child was at play in the kitchen and the tub of water was being used for washing. When the mother's back was turned, the infant fell into the tub, which was standing on the floor.

Mr. and Mrs. Percy Mobey, 1071 Finlayson Avenue, and Mr. and Mrs. M. A. Thornton, Deep Cove, are the child's grandparents.

Funeral arrangements will be announced later.

Untrimmed Coats

Tailored styles on the new 1938 lines in imported fleeces, tweeds, camel and Llama cloths and Harris tweeds. Priced from $17.50 to $39.50

Scurrah's LIMITED 728 YATES ST. E 7811

Try the New Packard Roto Shaver

It shaves as close as a fine blade. It shaves the first time, no breaking-in period. It will not irritate the most delicate skin. It is sturdy and easy to clean, does not spray whisker dust. Complete with two heads: $12.50

F. W. FRANCIS Jeweler 1210 Douglas St.

The New Iolanthe Heater WITH ADJUSTABLE HEAT $29.50 Non-Adjustable Type. $19.50

Coast Hardware 1418 DOUGLAS STREET

Minister's Son Invents Invisible Ear Drum

The Invisible Ear Drum invented by A. O. Leonard, a son of the late Rev. A. B. Leonard, D.D., for many years secretary of the Board of Foreign Missions of the Methodist Episcopal Church, for his own relief from extreme deafness and head noises, has so greatly improved his hearing that he can join in any ordinary conversation, go to church and the theatre and hear without difficulty. Inexpensive, and has proven a blessing to many people. Write for booklet to A. O. Leonard, Inc., Suite 80, Canada Cement Building, Montreal. (Advt.)

This advertisement is not published or displayed by the Liquor Control Board or by the Government of British Columbia

The SNAPSHOT GUILD

"OFF-GUARD" PICTURES

For more natural pictures, catch subjects "off-guard"—unaware of the camera.

MOST people like to have their pictures taken. In fact, they like it so well that when they see the camera they put on a special "picture expression." And as a rule this special "picture face" isn't what we want at all.

There's a way to keep your subjects from seeming camera-conscious. Briefly, it is—"Catch them when they aren't looking." Don't let them know their picture is being taken.

Pictures so taken are known as "off-guard" snapshots. Such snaps attract attention because they picture the subject in a natural, characteristic pose and get away from the usual look-at-the-camera-and-smile type of picture with which we are all too familiar. An "off-guard" picture can tell a real story while the other type tends to be just a record picture.

How to take them? It's easy. Just learn to handle your camera unobtrusively. Wait until your subject is paying no attention to you. Then casually snap his picture. It's all a matter of using your camera nonchalantly and efficiently. The better you can do that, the more easily you can capture snapshots that are truly "off-guard."

If you use a focusing camera, with fast lens, try to anticipate picture opportunities, and set the camera in advance for distance and proper exposure. Then when the snapshot chance develops, all you need do is shoot.

For example, to take the picture above, the camera was set in advance for six feet. Lens and shutter were set for an exposure of 1-50 second at f 11—less than normal, because the bright, sunny beach was reflecting plenty of light. On a grassy lawn, which reflects little light, exposure would have been 1-50 at f 8. With his camera pre-set, all the picture taker had to do was wait for the melon to be cut, and catch his companion's delighted expression. It was just a matter of lifting the camera and snapping the shutter.

If you haven't tried taking "off-guard" shots, try it. It's fun, and the results are a delight.

John van Guilder.

STAR TROUBLE by REA IRVIN

Motion Pictures Show Spectacular Effects During Solar Eclipse

Lecture by Dr. R. M. Petrie on "Celestial Cinematography," Given for Astronomical Society, Introduces Novel "Movies" Brought by Air Mail

REMARKABLY dramatic motion pictures of solar prominences photographed during the total eclipse of the sun in 1932, some showing vast explosive eruptions hurling streamers of gas at terrific velocity tens of thousands of miles into space, others depicting the equally spectacular phenomenon of eruptive matter being violently sucked back into the vortices of sunspots, constituted an unforgettable adjunct of Dr. R. M. Petrie's lecture on "Celestial Cinematography" given at last night's meeting of the Victoria centre of the Royal Astronomical Society of Canada at the Y.W.C.A.

Taken with apparatus which was the outcome of years of research work and experiment at the McMath-Hulbert Observatory of the University of Michigan, these motion pictures were clear and extremely realistic.

NEW DEVELOPMENT

Celestial cinematography, Dr. Petrie explained, was a new development, in its inception dating back only about ten or eleven years. The first experimential motion pictures of the moon were taken in 1927. The success of these led to the building in 1928 and 1929 of the present McMath-Hulbert Observatory and its 10½-inch telescope, completed in 1936.

This was equipped with standard motion-picture camera, used in the taking of motion pictures of lunar shadows, the value of which was explained by means of blackboard drawings. Later, the same method was successfully applied to the photographing, in motion, of the rotation of the planets, the motions of Jupiter's satellites, and occultations of stars. And still later, in 1932, the device was used with great success to secure motion pictures of the total eclipse of the sun, an expedition to Maine being made for the purpose.

During the early part of the meeting, W. Boyd Brydon gave particulars of a recent gift from Sir Frank Dyson, astronomer royal, of important volumes lacking from a series of monthly notices in the astronomical library. The librarian and the president both called attention to the availability of astronomical books to members.

FRY'S COCOA
CHILDREN THRIVE ON IT

NOT JUST PILLS AND POWDERS
The stocks of the modern Prescription Pharmacy are far more varied than you perhaps realize. In addition to the old familiar staples, there are hundreds of new items which we must have readily available when they are called for in your Physician's Prescription.
BROAD AT FORT — McGill & Orme LIMITED — PHONE GARDEN 1194
PRESCRIPTION CHEMISTS

Parade Before Leaving for Palestine

Equipped in Light Khaki Drill and Sun Helmets, Men of the First Battalion, Worcestershire Regiment, Attached to the Fifth Infantry Brigade, Are Shown on Parade at Aldershot Prior to Their Departure to Reinforce the Garrison in Palestine.

REJECTS PLAN TO SPLIT UP COUNTRY

Continued from Page 1

ably involving withdrawal of Italian soldiers fighting with the insurgents, was a prior condition Britain made to operation of that pact.

OPPOSES PARTITION

Premier Juan Negrin, speaking in the Cortes (Parliament) last Friday, indicated he opposed a division of the nation, and the Barcelona newspaper, La Vanguardia, supporter of the Premier, said yesterday Spaniards on both sides would unite if necessary to resist any outside attempt to break up Spain.

Government Spain, meanwhile, is completing plans for evacuating all foreign fighters on its side. Travelers reaching the French frontier said approximately 1,000 North Americans, including those in medical and transport services, would be among those to leave soon.

(In London, authoritative sources said withdrawal of foreigners from each side might easily lead to an armistice when both sides exhausted their resources.

EVENTUAL UNDERSTANDING

(An armistice on present military lines automatically would split Spain into two states, undoubtedly hostile to each other at first. But the view in these London quarters was that eventually commercial and then other relations would be established between the two Spanish states leading to some better basis for permanent peace in Spain.

(London dispatches said hope of reaching an eventual agreement was based on the fact Premier Mussolini had decreased shipments of troops to Spain since signing of the Munich four-power agreement.)

R.A.F. BOMBER CRASHES

LONDON, Oct. 5 (CP-Havas).—A Royal Air Force bomber crashed today on a farm at Coxbridge, near Farnham, in Surrey. Flying Officer K. D. Salmon, sole occupant, was killed.

CHURCHILL BITTER IN HIS CRITICISM

Continued from Page 1

Daladier. It was "a total, unmitigated defeat," would lead to German domination in Europe, would result in the small nations distrusting French and British friendship—and might mean the destruction of the democracies themselves.

TYPICAL CHURCHILLIANA

Here are some typical Churchillian sentences:

"The utmost the Prime Minister was able to gain for Czechoslovakia has been that the German dictator, instead of snatching his victuals from the table, has been content to have them served to him course by course. . . .

"Britain should have declared a long time beforehand she would join with others to protect Czechoslovakia against unprovoked aggression. The Government refused to give a guarantee when it would have saved the situation, yet they gave it too late and for the future renewed it when they had not the slightest power to make it good. . . .

THE NAZI CHARACTER

"You have to consider the character of the Nazi movement and the rule which it applies. A power which burns Christian ethics, which cheers its onward progress by barbarous paganism and vaunts a spirit of aggression and conquest, which derives strength and pleasure from perverted persecution and uses threats of murderous force—that power cannot ever be trusted friend of British democracy. . . .

"The people should know there has been gross neglect in our defences and that we suffered defeat without war, the consequences of which will travel far with us along the road. The people should know we have passed an awful milestone; that the whole equilibrium of Europe has been challenged. . . "

Mr. Churchill urged concentration on the rearmament programme in an effort to retrieve Britain's prestige, defensively and diplomatically. Industry should be mobilized immediately. There must be supremacy in the air.

ONLY ALTERNATIVE

Sir John declared the only possible alternative to the terms of the Munich agreement was war.

"How many among us are there," the Chancellor asked, "who if they could would undo what was done, who would reject the settlement the Prime Minister put his hand to Friday, and instead—for it was the only alternative—plunge the world into immediate war?"

Sir John rejected as the "creed of despair" the proposition that war with the totalitarian states was inevitable. He also rejected the "theory of the effectiveness of bluff."

He proposed the Government's motion that Parliament approve "the policy of His Majesty's Government by which war was averted in the recent crisis and support efforts to reach a lasting peace."

INTRODUCES AMENDMENT

Arthur Greenwood, Labor frontbencher, promptly introduced the Opposition amendment, which read:

"That this House, while profoundly relieved that war has been averted for the time being, cannot approve a policy which has led to the sacrifice of Czechoslovakia under threat of armed force, and to the humiliation of our country and its exposure to grave dangers; and realizing the intense desire of all peoples for lasting peace, demands an active support of methods of collective security through the League of Nations and immediate initiative by His Majesty's Government of proposals for summoning a world conference to consider the removal of economic and political grievances which imperil peace."

TELLS OF HORRORS

Richard Acland (Liberal), who returned yesterday from Czechoslovakia, told the House: "I saw in Prague a young Czech woman with the mark of a swastika branded on her chest with a red hot iron, and a doctor who was with me told me he had treated that morning an eight-month-old baby with the sign of the swastika the size of a shilling branded on its face.

"Those are the devils to whom you have handed over these decent, innocent people," he shouted across at the Government benches.

Mr. Acland also claimed British diplomacy sank to a new low level when the British Ambassador in Poland was "told to go to hell. It was said in Polish, but that was what was meant."

Sir Stafford Cripps, from his place on the Labor benches, taunted the Government for adopting a policy of "the dove of peace sharpening its claws."

To him "we now have been reduced to relying not on what is right and just but upon the word of Herr Hitler, which is not likely to fill Jews, Social Democrats, Catholics, trade unionists, co-operators, or any decent man or woman with any degree of confidence or hope for the future."

DIES FROM INJURIES RECEIVED LAST MAY

Ivan Waring, eighteen years old, Royal Oak, passed away at 8:10 Tuesday night, in the Jubilee Hospital, as a result of injuries received when diving at Elk Lake last May. He was admitted to the hospital on May 10.

1212 DOUGLAS ST.
E 1623
Mallek's LIMITED
Ready-to-Wear and FURS

Youth Shines Brightly in These New Fall
DRESSES

WE'VE stolen a march on Fall's new colors with dresses in arresting new greens and wines, as well as perennial black! Young alike in spirit and color, they're charmingly fashioned of wools and silks . . . and they're captivatingly smart for the youthful matron as well as the miss. You'll love their unusual chic and you'll be delighted with the moderate Mallek prices.

$9.85 $14.85 $17.50 $24.75

The Mallek Budget Plan enables you to pay in weekly, fortnightly or monthly amounts. Ask us about this convenient payment plan.

SEE THE NEW
Custom Fit Loose Covers
As Neat as Upholstery at About One-Third the Cost

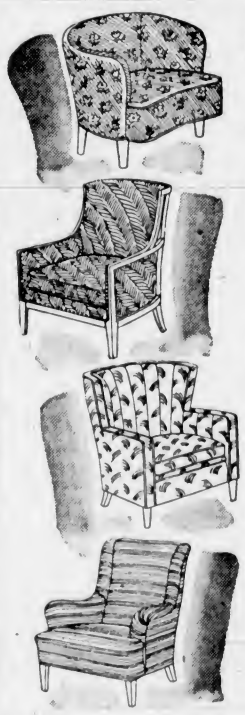

We now make Slip Covers "CUSTOM FIT" at about one-third the cost of reupholstering.

The new "CUSTOM FIT" Loose Covers are smartly tailored and fitted to look like permanent upholstery, yet can be slipped off and dry cleaned at will.

You may get years of added wear out of your Chesterfield Suite, plus smart appearance, with "CUSTOM FIT" Loose Covers.

We have a large selection of Imported Homespuns, Linens and Chintz to choose from.

Chesterfield and Two Chairs, up from $35.25
Chesterfield Only $17.75
Chair Only $8.75

Terms Arranged Without Carrying Charges

Standard Furniture Co.
FURNITURE SPECIALISTS — 737 YATES

Flour, Master Baker, 49-lb. sack — $1.45
Assorted Toilet Soaps Toilet Tissue — 2 for 5¢
Three Fruit Marmalade, 4-lb. tin — 32¢
RAY'S LTD. Fort St.

You are a Vital Link in the Great Chain of Credit

CREDIT is like a chain of many links—made up of producers, manufacturers, retailers and professional men—and you, the customer.

You are the vital link! For prompt payment on your part starts money around "the credit circle," through the retailer and professional man to the manufacturer, the producer and the worker—and whether your income is from labor or from stocks and bonds, it will come back to you.

But if you fail to meet your obligations promptly the credit chain is broken. If you delay payment of a bill for two, three or four months, you're taking the amount of that bill out of circulation, and, perhaps unintentionally, retarding business recovery.

Let's pull together! Let's use our credit — buy what we need — and, by paying promptly, give others a chance to earn what they need.

MEMBER CREDIT GRANTERS ASSOCIATION OF VICTORIA — TREAT YOUR CREDIT AS A SACRED TRUST

Safeguard Your Credit—Pay All Bills by the 10th—or Promptly as Agreed

Sponsored by the Credit Granters' Association of Victoria

EDUCATIONAL FARES
LOWEST in HISTORY
Only $120.20 Round Trip
VANCOUVER to WINNIPEG
(Formerly $148.20)
Examples of EDUCATIONAL FARES effective over entire system . . . Starting NOV. 1 . . . Return Limit 90 Days!
Round Trip, VANCOUVER to—
SPOKANE ..... $31.20 — Formerly $36.20
TWIN CITIES ..... 121.20 — Formerly, 151.20
CHICAGO ..... 146.20 — Formerly, 174.20
TORONTO ..... 185.40 — Formerly, 213.10
PASSENGERS FROM VICTORIA BOARD SHIP AT VANCOUVER
Route of the SKY ZEPHYRS
Effective NOVEMBER 1st
CALL CITY TICKET OFFICE 606 Humboldt Ave. GARDEN 7822
Use AIR MAIL . . . AIR EXPRESS
12th YEAR OF OPERATION
NORTHWEST AIRLINES

The Daily Colonist

Established 1858

The Colonist Printing and Publishing Company, Limited Liability

J. L. Tait, Managing Director

Subscription Rates by City Carrier:

Yearly	$12.00
Monthly	1.00

All subscriptions payable in advance. Mail subscribers are requested to make all remittances direct to The Daily Colonist.

Subscribers in ordering change of address should be particular to give both old and new addresses.

Subscription Rates by Mail:

To Canada, British Empire, United States and Mexico:

Yearly	$6.00
Half-Yearly	3.00
Quarterly	1.50

To All Other Countries:

Yearly	$18.00
Monthly	1.50

Thursday, October 6, 1938

RAILWAY FACTS

The Citizens' Group for Railway Action is publishing facts relating to the transportation situation in Canada, which ought to have the effect of concentrating public attention on the problem. In its latest bulletin of information there are some striking figures. The railway debt of the Dominion Government has been doubled since that Government took over certain companies and incorporated them in national ownership. In 1936 the amount due to the Dominion Government by the Canadian National Railways was $1,656,978,867, and the amount due to the public, $1,184,612,249, a total of $2,841,591,116, which represents a per capita debt of $261. The debt steadily grows. Whereas that due to the public was $1,184,612,249 in 1936, it had increased to $1,221,997,399 in the following year. It will be greater still at the end of the present year. During the ten years ending December 31, 1936, the National Railways required from the taxpayers a sum of $78,000,000 per annum.

In the leaflet published by the Citizens' Group for Railway Action it is pointed out that when the Canadian Northern, Grand Trunk and Grand Trunk Pacific were taken over by the Government bonds were guaranteed to the extent of $331,309,904. Between 1917, the date of the first acquisition, and December 1, 1922, the Government obligation had increased to $447,872,904. From January 1, 1923, when the Canadian National Railways came into existence, up to December 31, 1936, the Government has unconditionally guaranteed obligations of the railways to the extent of $599,105,686. Dominion Government loans to railways were $115,607,457 at the dates of acquisition. These had grown to $506,945,969 by December 31, 1922, and were $721,084,025 at December 31, 1936. The present Government, considering that this debt was having a bad effect on public opinion, decided to revise the capital structure of the Canadian National Railways. By a process of camouflage the Government loans to the railways are now shown as only $79,252,547 at the end of the latest financial year. In other words, a sum of $627,088,577 of the taxpayers' money has been written off as uncollectable.

The actual cash invested by the Dominion Government in railways is set forth by the railway auditor of the Department of Transport, the total being $1,693,300,000. This is made up of subsidies, $162,700,000; capital expenditures, $421,400,000; operating and capital losses, $701,000,000; loans, $58,600,000; securities purchases, $288,000,000; miscellaneous grants, etc., $61,600,000. These figures illustrate in a compelling way the drain constantly going on in the way of taxation for the operation of the nationally-owned railways. The people have been apathetic on the subject, and it is difficult to arouse public opinion on the seriousness of the problem which is acting as a definite deterrent in the effort to promote prosperous conditions in the country. Each minute, of each hour, of each day, of each month, of each year, there is a loss of $150 because of the railway problem. The country goes on submitting to an exaction, which could, under proper control, be eliminated.

Nothing that has happened during the course of national ownership of the railways indicates that if the present policy of laissez faire is to continue a time will come when the railways will be self-supporting. That might prove the case if population were increasing rapidly. It is not. Immigration has almost ceased; the birth rate is declining. Even if in the course of some decades the railway situation will solve itself, in the interim many hundreds of millions of dollars more will have been lost. What is happening is a constant accumulation of debt making it more difficult all the time for the railways to envision a time when they will be self-supporting. When it is considered that the remedy is apparent in the wiping out of duplication of services by the National and the privately-owned railways, it is the part of puerility not to adopt this course. There is spendthrift zeal at work when the taxpayers' money is squandered as it is rather than apply unified and business-like control to the entire railway transportation system of the Dominion. The fault lies as much with the taxpayers as with their Government. They fail to advance their claims for surcease of over-burdening taxation, with particular relation to the imposts they suffer because of the railway problem, imposts which can so readily be made needless.

PASTEURIZATION

No complete case has been made out for the pasteurization of milk. Raw milk from cows that are kept in sanitary conditions has never been proved to be detrimental to health. It is wrong, too, to encourage the belief that the medical profession as a whole is in favor of pasteurization. It is not, for there are many cases where doctors recommend the raw product, and many hospitals that will not use the pasteurized variety. It may be doubted if it could be proved that pasteurized milk is equally effective from the health standpoint as raw milk. The probability is that were pasteurization enforced there would be fewer consumers, and a fluid regarded as essential to health, especially among the young, would not be so widely used as it is at present.

Milk has been analyzed and found to contain over 100 different recognized substances, but no chemist can mix the known constituents and produce milk. It is a dispensation of Nature. The components are: Nineteen amino acids, eleven fatty acids, six vitamins, nine enzymes, twenty-five minerals, one sugar, five phosphorous compounds, fourteen nitrogen compounds and about ten miscellaneous substances dissolved in the natural water content of milk. Enough is not known about milk to manufacture it. The Government's duty in connection with the product should be to insure that, through inspection, it reaches the public in its purest state. To enforce the institution of pasteurization plants in all dairies, without being able to prove that such are essential, is to impose a handicap on the industry, and possibly to increase the cost of a basic necessity of life.

FEDERAL BY-ELECTIONS

By-elections will be held to fill four vacant seats in the House of Commons on November 14. The constituencies are the Laurier division of Montreal; London, Ontario; Brandon and South Waterloo. In London, Dr. R. J. Manion, the newly-elected leader of the National Conservatives, will be a candidate. He will not be opposed by the Liberals at the request of Mr. Mackenzie King, but he will have a C.C.F. opponent. That political organization will have the same candidate as in the last election, Mr. E. O. Hall, who in 1935 received 3,041 votes out of a total of 28,903.

In London, Dr. Manion seems certain to be successful since there will be no Liberal opposition. In the Laurier division the Liberal candidate will probably face a Communist opponent, but the Liberal majority in 1935 was over 10,000, and this is not likely to be impaired. The fact is that the coming by-elections are unlikely to give an evidence of what is the present trend of political opinion. In Laurier and in London the results can be forecast. In Brandon and in South Waterloo the major political parties are fairly evenly balanced, and no turnover of votes is anticipated.

M. BENES RESIGNS

M. Benes has resigned as President of Czechoslovakia, a happening which is an outcome of the partition of the state now in progress. This development must be accepted as a sequel to the protocol of Munich, and it is a dignified one. M. Benes has found that his views do not dovetail with those of the new Government in Czechoslovakia. His resignation for whatever cause emphasizes the necessity of speedy action for appeasement all round in the affairs of Europe. Only a week ago M. Benes was regarded as one of the strong figures in the Little Entente. Now he has disappeared, if only for the time being, as a political figure. In the eyes of the world he will be regarded as a victim of Hitlerian ambitions, for the German ruler seems to have entertained a special hatred for the ex-president. He spoke of him in his Nuremberg speech in embittered language. M. Benes must have felt himself as an obstacle to the smooth working out of the Munich settlement. He has passed from the political stage, a tragic figure, but one who has earned a good deal of world sympathy.

SUNSPOTS AND WIRELESS

The British Postoffice has arranged with American telephone authorities to construct a special radio receiving station to combat the intense sunspot activity expected to interfere with radio communications in 1940. It is believed this activity and its effect on radio reception can be combatted by a new technique in the reception of short-wave transmissions. That involves the use of a number of receiving aerials suitably spaced in the direction of the incoming signals. A site on marshland has been chosen near Rochester. The station is now being constructed on concrete piles. It will accommodate six receivers for twelve circuits in times of good radio conditions. The aerial system, consisting of sixteen separate aerials, is being erected so as to face America. The station will be in use early next year. If it fulfills the hopes entertained, the bad transmission conditions expected in the next few years will be materially offset, but presumably only as they are likely to exist between Great Britain and America.

We lose the peace of years when we hunt after the rapture of moments.—Bulwer-Lytton.

Experience is a keen knife that hurts while it extracts the cataract that blinds.—De Finod.

The little done vanishes from the sight of man, who looks forward to what is still to do.—Goethe.

The Weather

Meteorological Office, Victoria, B.C., at 7:00 p.m., October 5, 1938.

SYNOPSIS OF WEATHER CONDITIONS

A distant but severe storm is slowly approaching Queen Charlotte Islands from the West, and pressure is relatively high south of Vancouver Island. The weather has been fair and moderately warm throughout British Columbia with the exception of a light shower in the Kootenay district.

It continues cool and showery on the Prairies.

PRECIPITATION AND TEMPERATURES

(Precipitation for twelve hours to 5:00 p.m.; temperatures for twenty-four hours)

	Rain	Min.	Max.
Victoria	--	47	57
Nanaimo	--	51	68
Vancouver	--	44	64
Kamloops	--	46	62
Prince George	--	42	52
Estevan Point	--	42	58
Prince Rupert	--	46	60
Langara	.06	48	56
Atlin	--	40	50
Dawson	--	24	46
Seattle	--	50	64
Portland	13	50	54
San Francisco	--	54	64
Spokane	Trace	48	52
Los Angeles	--	58	70
Penticton	--	48	--
Kelowna	--	48	58
Grand Forks	.06	40	58
Nelson	--	46	63
Kaslo	--	47	--
Cranbrook	--	39	59
Calgary	--	42	48
Edmonton	--	38	50
Swift Current	.19	44	46
Moose Jaw	.08	44	48
Prince Albert	.08	38	44
Saskatoon	.22	42	44
Qu'Appelle	Trace	38	50
Winnipeg	--	32	52
Tuesday—			
Toronto	--	45	55
Ottawa	--	34	52
Saint John	--	46	66
Halifax	--	50	66

WEDNESDAY

Minimum	47
Maximum	57
Average	52
Minimum on the grass	36

Weather, clear, sunshine October 5, 10 hrs. 12 mins.

5:00 P.M. WEATHER REPORTS

Victoria—Barometer, 30.10; wind, S.; 6 miles; clear.

Vancouver—Barometer, 30.10; wind, W., 4 miles; clear.

Kamloops—Barometer, 30.16; wind, W., 4 miles; fair.

Prince George—Barometer, 30.16; wind, N.E., 4 miles; cloudy.

Prince Rupert—Barometer, 30.16; wind, S.E., 4 miles; fair.

Langara—Barometer, 30.10; wind, E., 4 miles; cloudy.

Estevan Point—Barometer, 30.16; wind, N.W., 6 miles; clear.

Tatoosh—Barometer, 30.14; wind, S.W., 4 miles; fair.

Portland—Barometer, 30.12; wind, S.E., 6 miles; raining.

Seattle—Barometer, 30.10; wind, N.W., 4 miles; clear.

San Francisco—Barometer, 29.98; wind, W., 14 miles; clear.

Note and Comment

By Sandham Graves

Quarrel with no man for his views. Rather, appreciate him for having made up his mind upon anything in an age of indecision. Human nature being what it is, most of our personal decisions are wrong; or, after a few years, what we think now will not matter anyway. Learn, if you can, to see life from two viewpoints, and from as many more as you may achieve. See it first from your own standpoint, and then immediately step out of the picture, and analyze it as if you were not in it at all. That will give you two sides of every case. The moment another person speaks, you have a third side. Take time to hear what he says, and to consider it objectively. The chances are ten thousand-and-one to one that, in his shoes, you would be saying what he said, and for precisely the same reasons. That is difficult for the individual to believe, but it obeys every test of truth you may bring against it. Better still, if you would understand a man, watch where he walks, with whom and why. There is no keener test. Actions lie nearest to the heart, and words so often are the excuse for, and not the explanation of the deed intended. Long years ago the Chinese knew that. They speak of the man who fought along with General Woo in the morning, and with General Soo in the afternoon, recalling the deeds and not the words of a two-faced man. But all individuals are not two-faced. Most people are sincere. Hear what they say, and watch what they do, but do both objectively. The next individual you meet may have a better idea than you have. That has happened, and, from where each of us stand, we can seldom tell until we hear the man out. Quarrel with no man for his views, he has a right to them, but judge him by his deeds, if at all.

• • •

The scene was a Nanaimo cafe and the time long ago, but the story will bear retelling because it illustrates man's brightest achievement in the realm of human understanding—tact. It was an all-night cafe, and the giant of a logger roaring his head off at a central table had been keeping it up all night. He had flung plates and cutlery all over the room, not from desire to be mean, but from the fullness of ebullient spirits, injudiciously if artificially reinforced. It had begun to appear to him that wrecking the cafe would be a fitting expression of the rights of a free man, and a strong one. At that point a long-suffering proprietor stepped to a telephone, and softly called the police. A few moments later an officer in uniform entered the cafe. He was a huge figure of a man, with a broad, good-humored face. The officer said good evening to the proprietor, nodded pleasantly to the logger, and took a vacant seat at his table. There, with his hat pushed back on his head, and his broad hands deep in his trousers pockets, he began to whistle, tunefully. The logger was roaring a wild chorus in honor of Nordic ancestors. "I can't," said the policeman mildly, "hear myself whistle." A longer and louder chorus was his only reply. The officer took his hands out of his pockets and sat up slowly. He surveyed his vis-a-vis for a moment, and then shook his head sorrowfully, as if he had come to some painful decision. (The Nordic ancestors were about to be regaled with a shambles, commencing with the table.) "I am afraid you are going to make me break my record," said the officer, wagging a massive finger at his berserk companion. There was a moment's pause while the wild one fumbled over the thought. "Yes," continued the officer, "you'll make me break my record. I have been a policeman for thirty years, and have never yet arrested anybody." His companion cut him short: "Dot iss a fine recor-r-rd—Put it there, pal!" Arm in arm the policeman and the logger walked from the cafe to greet a cool, grey dawn. The officer's thirty-year record was still unbroken. That was tact.

• • •

The crow is an actor. See him at the beach, and he is like a small and noisy boy, quarreling over a playtoy. Watch him in the rookery, and he is like a cross old grandfather, scolding youngsters of the flock, and swearing at a terrier passing through the woods on a path below. See him in a cemetery and the crow has become a churchman, staid and dignified. Like a sexton, he walks up and down the grassy paths between the graves, with the air of one who clasps his hands behind his back, quite lost in meditation. His dress is topped by a morning coat in fullest black. His round, beady eyes peep out from behind black-rimmed spectacles. Even his voice is muted, solemn and sombre, as befitting the occasion. His walk is a measured pace, calm and dignified, with portentous shakings of the head, as if all life was a gamble and full of wickedness. Seated on a headstone, the crow appears on the point of giving out the number of a hymn. With no imagination at all one may picture a small black volume, with gold lettering, held by a wing in front of the bespectacled eyes and cutaway morning coat. The crow is an actor, a veritable Peck-sniff.

The Observation Car

By THE EDITORIAL STAFF

Forgotten Man

Howe Street Willie told us he often wondered what was meant by the expression "forgotten man." He said since he has not been able to use the family automobile for three weeks, he now knows the meaning of the words. . . . Our tobacconist friend is still wondering about a certain well-dressed customer who strolled into his store and asked: "Say, Mac, I left all my money at home except two cents. If you have a packet of cigarette tobacco with the seal accidentally broken, or one with a bit of the contents gone, I'll give you the two cents for it." Touched to the heart, Mac handed him a full packet and put ten cents of his own in the till. . . . Bill, the Broad Street barber, thinks it is unfortunate that Ananias is not alive today. He would have made his fortune as a radio announcer during the recent European crisis.—G.B.

• • •

Decline and Fall

Did a gun-toting "city council" of by-gone days, in a shack town on what is today one of the lesser-used arterial highways of Oregon, have visions of their settlement becoming an important city? If so, their ambition came far from realization. Today nothing remains of the town but a small general store and a gasoline filling station, both without visible means of support, for the "town" is set in the midst of a veritable wilderness of barren plains. But in front of the little store and along one side of it there are a few feet of concrete sidewalk, bearing at their intersection the inscription: "7th Street—Jefferson Ave." Jefferson Avenue at least can claim to be important, for it is now part of the highway, but Seventh Street fades into desert at the end of the ten feet of sidewalk, and one is left wondering where the other streets could have been.—R.M.

• • •

Glancing Over Sport

Do you know that Art Felsch, of Milwaukee, waited in line for a bleacher seat to the opening game of the world series between the Yankees and the Cubs for seven nights and six days? Felsch left his home town the day Gabby Hartnett hit that homer in the final inning, to beat the Pirates in the second game of the series, which decided the National League pennant . . . Gate receipts for the 200 series games played to date, or since 1902, amount to $21,020,629, paid by some 6,585,349 spectators. . . . Charles S. Howard, owner of Seabiscuit, has already posted $5,000 for a match race at Pimlico next month with Sam Riddle's great little flyer War Admiral. . . . Bill Herbert, former scribe on this paper, dropped into the sports department the other day for a visit. Bill is with the CBC, and is heading for Zeballos for a special broadcast from the mining city. . . . Winnifred Evans' victory over Ada Mackenzie, ranking Toronto golfer, in the Canadian women's meet the other day, reminds us of the day, a few years ago, that Marjorie Todd beat out Ada on the nineteenth hole in the Dominion golf classic at the Colwood links.—J.D.

SUNRISE AND SUNSET

OCTOBER

Time of sunrise and sunset (Pacific standard time) at Victoria, B.C., for the month of October, 1938.

Date	Sunrise	Sunset	Date	Sunrise	Sunset
1	6:12	17:53	17	6:35	17:22
2	6:13	17:51	18	6:37	17:20
3	6:15	17:49	19	6:38	17:18
4	6:16	17:48	20	6:40	17:16
5	6:18	17:46	21	6:41	17:14
6	6:19	17:43	22	6:43	17:12
7	6:20	17:41	23	6:44	17:10
8	6:22	17:39	24	6:46	17:08
9	6:23	17:37	25	6:48	17:06
10	6:25	17:35	26	6:49	17:05
11	6:26	17:33	27	6:51	17:03
12	6:28	17:31	28	6:52	17:01
13	6:29	17:29	29	6:54	17:00
14	6:31	17:27	30	6:55	16:58
15	6:32	17:26	31	6:57	16:56
16	6:34	17:24			

The Meteorological Observatory, Gonzales Heights, Victoria, B.C.

FIFTY YEARS AGO TODAY

(From The Daily Colonist of October 6, 1888)

Plunges Through Shop Window.—Yesterday morning about 9.30 o'clock, a man named William Heron was walking briskly down Yates Street, and when nearly opposite James Cohen's Barber Shop, he stubbed his toe pretty sharply against a projecting nail in the sidewalk. The shock caused him to stumble, and after clutching wildly at the air, he plunged head first through one of the large windows of the shop, just as the astonished barber inside was crying out "Next!" The crash of the broken glass was something terrific, and as Heron picked himself up from the floor, a long, ugly gash was noticeable upon his cheek, from which the blood was flowing freely. The cut was not of a serious nature, fortunately, and a few strips of sticking plaster soon made matters right.

Purchase of Steamer Reported.—It is rumored that the Pacific Coast Steamship Company has purchased the steamer Mexico, the terms being private. The steamer has been chartered by the company for the past four years at $200 per day, and more money has been paid for her use during that time than the original cost of the vessel.

Visit Lighthouse Stations.—William Smith, deputy minister of marine, and Captain H. G. Lewis, agent of the Marine Department, arrived at Nanaimo on Thursday on the Dominion steamer Douglas. After visiting all the lighthouse stations in the Gulf, the Douglas crossed over to Vancouver, where Mr. Smith left for Ottawa on Friday's train.

Recollections of A Country Doctor

(By ALFRED CARMICHAEL)

Dr. Alfred John Pybus has passed on. He was a country doctor when I first lived in Alberni in the early Nineties. At that time my home was a cabin in the woods by the Somass River. Two double lower teeth were giving me trouble, of which fact I had told the doctor. One day Dr. Pybus called at my cabin and after some conversation I inquired if he would like to see my garden patch, which I had cleared out of the woods not far from the cabin. He said he would, and we started down the trail to the garden. As we were passing a log, Dr. Pybus said, "Well, we might as well have the teeth out here." The doctor pulled out a pair of extractors from the side pocket of his coat and I sat down on the log, threw back my head and opened my mouth. Dr. Pybus then started to operate. He twisted and levered and pulled, but the teeth were well anchored and refused to yield. At length one broke off close to the gum; then he started on the other with the same result. Having no other instrument, the good doctor could do nothing further and I had to wait till the next trip of the steamer Maude to Victoria, when Dr. Verringer finished the job Dr. Pybus began.

It was in 1911. Dr. Pybus had read in some trade journal that all progressive doctors owned an automobile. Dr. Pybus, like many country doctors, collected few bills for services rendered willingly, and therefore never accumulated riches. He bought an old crate of a second-hand Oldsmobile from a wrecking house in Chicago, the kind of a car which had a handle to steer by and a sprocket chain for transmitting the power to the rear wheels. The contraption arrived in Alberni and the doctor was at a loss as to how to get it going, so he phoned my then partner, the late Lieut.-Col. Moorhead, then Captain Moorhead, who lived at Port Alberni and who was supposed to know something about cars.

Captain Moorhead, immaculate in white flannels, courageously accepted the call for help. About an hour later the telephone rang. Moorhead was calling me to come up to Alberni to help him. They had got the car going and out on the road, but the sprocket chain had broken twice. When I arrived at the "Old Town," I found Moorhead well bespattered with black grease from the broken sprocket chain, his immaculate tennis flannels no more immaculate. The day was hot and the engine was dead. Together we pushed the old crate back into the shed at the back of the doctor's residence, which was to answer for a garage. I do not think Dr. Pybus ever got the car going, and he sold it for a song. This was the first and last car Dr. Pybus owned, and he regretted that he ever read in the trade journal that all progressive doctors owned an automobile.

Letters to the Editor

No letter to the Editor will be inserted except over the proper signature and address of the writer. This rule admits of no exception. No letter should exceed 500 words in length.

SUDETEN GERMANS

Sir,—Reading your article on Nazi agents in South Africa, which I knew of over a year ago, I may say the same applies to Czechoslovakia, with the present threat of war the explanation of this statement. At the end of the last war the Czechoslovak Government was formed from the defeated Austrian monarchy. The first Premier, Masaryk, insisted that Sudeten Germany be handed over to the Germans, and the very people who caused the present difficulty are the very people who objected to it. The Premier knew them and their arrogance and foresaw the trouble the Government would have to face by taking over the three and a half million Germans, and wanted to get rid of them, but he was in difficulty in accomplishing this because of, first, the victors, France and England, and then Wilson wanting to partition Europe. So one cannot help but think how short-sighted the then President of France and Mr. Lloyd George were in allowing their bitterness to override common sense—the most rare of senses.

F. J. BRADLEY.

908 Lyall Street, Esquimalt, B.C., October 2, 1938.

BUSES OR TRAMS?

Sir,—I hold no brief for the B.C. Electric Railway Co., and I believe that had Mr. Murrin, the president, adopted less of a Berlin-Rome attitude, this controversy would never have arisen. However, that is now beside the point, and as a citizen depending on the street cars for transportation, I should like to make my little contribution, based on personal observation and contacts.

Using various street cars, sometimes nine or ten times a day or as often as required (and any other member of the family in the evening) at the cost of $1 per week, I have had the opportunity of exchanging opinions with my fellow-travelers and I can say that without exception, those using street cars are in favor of that method of transportation, although admitting that the old wooden seats, which remind one of a coolie car and are guaranteed to glaze your pants, could be improved upon, and likewise, No. 2 car should get out of control at the terminus at the Outer Wharf, when the conductor is changing the trolley, and continue into the sea.

Could one get the same transportation on any system of buses at the same rate of $1? Victoria is like no other city on God's earth and should be judged on its requirements only and not compared with a large industrial centre.

Who wants speed here where people come to get away from the high pressure of other cities, where the speeding-up is breeding a race of neurotics and nervous wrecks? Is not the quaint atmosphere of Victoria, and police helmets, the chief card of your tourist publicity bureau? The tourists who come here have their own cars and do not require transportation.

Is there any other city in the world where the conductor will wait for a woman and her baby buggy and help them aboard?

Take a ride on No. 6 and No. 3 cars and see the old people and cripples being helped sympathetically on and ask what their existence will be with speeded-up buses.

Take a ride on No. 4 or No. 5 in the morning and notice the conductor watching for his regular patrons and waiting a minute whilst they make a last rush so that they can connect with No. 2 to get them to the Parliament Buildings or their office on time, and then reflect.

Which is the safer in snowy or foggy weather, when even motorists leave their cars at home? The street car which has a track to guide it, or the bus which has to feel its way and likely to skid?

I agree with a correspondent regarding municipally-owned utilities, but the immediate question is transportation, and I think the city fathers would be well advised to give the people who use street cars an opportunity to voice their opinions irrespective of whether they are property owners, for after all, indirectly in paying rent one contributes to those taxes.

LAWRENCE SAMSON.

941 Fullerton Street, Victoria, B.C., October 1, 1938.

SCRIPTURAL MEANINGS

Sir,—Mention was made in last Sunday's Colonist of a new version of the Bible translated as a novel, which should be interesting, but the texts and quotations selected as samples were not fortunate, as it reveals the author's modern mind, trying in ignorance to harmonize an ancient setting with our present-day surroundings and our meaning of words and phrases.

In all those ancient walled cities, many of which still exist today, the gates all had names, such as East or West Gate, but there were also, of necessity, very small tunnels built through below the walls, as sewer and drainage exits, purposely built low and small so that an enemy could not enter the city by them, and as for a tall camel, with its upturned neck and large lump on its back, it was practically impossible to get through. These tunnels were called "the needle eye," so that the people well understood the full significance of the hopelessness of trying to push a camel into the city by that sewer tunnel called the needle eye. Desperate people, fleeing from a city, or to get into a fortified city, may in times of danger be able to get through the needle eye, but a camel, even on its knees, would find it impossible or almost so.

Now your modern author tries to harmonize the declaration of Christ by saying the name for rope is the same as the name for camel, but what a clumsy parable that sounds. "It is easier for a rope to go through the eye of a needle than for a rich man to enter heaven." The word "easier" implies a very faint hope of possibility, but with a rope going through a needle the word "easier" is entirely misappropriate and has no meaning or place in the simile.

It was one of the sources of Christ's power over the people that he took the simple, natural everyday things of life around them, which the people were familiar with, to emphasize his meaning, and the needle-eye gate was a common sight, and even attempts to get camels through may have been seen or heard of, but trying to pass a rope through the eye of a sewing needle sounds too ridiculous to think of application. But, of course, the meaning behind the parable is clear enough. The Kingdom of God cannot be within the heart of a person who hoards his riches while surrounded daily by sights of poverty and misery caused by the selfishness of his accumulations and hoardings, or any other causes.

No riches can exist where God is, for human valuations evaporate. The Kingdom of God is wherever God is King, in the hearts of the living and even the term Kingdom is a human idea. "High as the heavens are above the earth so are my thoughts higher than your thoughts, and my ways than your ways, saith the Lord." An eternal future spent in idleness in any one particular spot, in God's eternal sphere of ceaseless activity, could not exist as a heaven of happiness to any. "The Kingdom of God is within you" (Luke xvii, 21).

JAMES MOYES.

115 Regina Avenue, Victoria, B.C., Octiber 2, 1938.

English Visitors To City Engaged On Empire Tour

Engaged on a tour of the British Empire, renewing friendships and visiting relatives, Captain and Mrs. P. Spencer-Smith, Leighton Buzzard, England, arrived in Victoria from Up-Island yesterday afternoon and registered at the Empress Hotel.

Captain and Mrs. Spencer-Smith spent three weeks crossing Canada, and have been on the Island for two weeks. It is their first visit to British Columbia, and they were greatly impressed with the extent of the logging operations on the Island.

They will spend two days in Victoria before leaving for San Francisco, whence they will sail for New Zealand and Australia.

KILLED IN BATHROOM

TORONTO, Oct. 5 (C.P.).—Mrs. Olga Stoyko, thirty-three, was electrocuted last night when she came in contact with a heater while preparing to bathe her two-year-old daughter in the bathroom of her home.

Tides at Victoria

OCTOBER

Time of tides (Pacific standard time), at Victoria, B.C., for the month of October, 1938.

Date	Time	Ht	Time	Ht	Time	Ht	Time	Ht
	H M	Ft	H M	Ft	H M	Ft	H M	Ft
1	2 16	3.0	12 21	7.7	.....	.....	.....	.....
2	3 11	3.4	12 52	7.7	.....	.....	.....	.....
3	4 09	3.7	13 06	7.7	19 20	6.4	21 35	4.7
4	5 05	4.0	13 10	7.6	19 21	6.3	13 00	5.6
5	5 56	4.3	13 13	7.6	19 32	5.8	.....	.....
6	6 09	4.6	6 44	4.5	13 20	7.7	19 49	5.2
7	1 06	7.6	7 22	4.8	13 32	7.8	20 14	4.4
8	2 01	7.2	7 55	5.1	13 48	8.0	20 42	3.7
9	2 00	7.3	8 27	5.5	14 03	8.2	21 16	3.0
10	4 01	7.4	9 00	6.0	14 21	8.4	21 55	2.5
11	5 13	7.4	9 31	6.5	14 47	8.7	22 34	2.0
12	6 35	7.4	10 01	7.0	15 16	8.7	23 26	1.8
13	7 50	7.5	10 44	7.4	15 54	8.7	.....	.....
14	0 15	1.7	8 15	7.7	1 38	7.6	16 13	8.5
15	0 55	1.9	10 17	7.9	12 01	7.7	16 37	8.2
16	2 00	2.2	10 52	8.0	14 45	7.4	18 00	7.8
17	2 57	2.7	11 23	8.0	17 24	6.9	19 [illegible]	[illegible]
18	3 55	3.4	11 48	8.0	17 45	6.6	22 36	6.6
19	4 56	4.0	12 10	8.0	18 38	6.1	.....	.....
20	5 05	5.6	5 58	4.7	12 21	8.1	19 17	4.[illegible]
21	1 40	8.8	6 52	5.4	12 49	8.3	19 54	3.8
22	2 04	7.1	7 41	5.9	13 05	8.5	20 35	3.5
23	4 19	7.4	8 25	6.4	13 26	8.6	21 13	3.2
24	5 25	7.6	8 31	6.9	13 50	8.7	21 50	1.9
25	6 23	7.7	9 40	7.3	14 14	8.7	22 30	1.5
26	7 35	7.9	10 25	7.7	14 38	8.6	23 11	1.3
27	8 41	8.0	11 21	7.8	14 57	8.2	23 54	2.2
28	9 34	8.0	.....	.....	.....	.....	.....	.....
29	0 37	2.5	10 14	8.1	.....	.....	.....	.....
30	1 30	3.0	10 46	8.1	.....	.....	.....	.....
31	2 02	3.4	10 57	8.1	.....	.....	.....	.....

The time used is Pacific standard for the 120th Meridian west. It is counted from 0 to 24 hours, from midnight to midnight. The figures for height serve to distinguish high water from low water. Where blanks occur in the table, the tide rises or falls continuously during two successive tidal periods without turning.

The height is in feet and tenths of a foot, measured from the average level of low water.

To find the depth of low water on the sill of the Esquimalt drydock, add 18.9 feet to the height of high water as above given.

Orange Pekoe Blend "SALADA" TEA

MEN'S SUIT BARGAINS 9.95
Buy that new suit now! High-grade all-wool tweeds and worsteds. Snappy styles for young men. Conservative models for the older man. Fine selection of shades and patterns. Sizes 35 to 44. $16.95, $14.95, $12.95 and.....
THE "WAREHOUSE"
1420 DOUGLAS STREET 1110 GOVERNMENT STREET

TURKEYS, Grade "A," 8 to 12 lbs., per lb. 32¢
FRESH KILLED BOILING FOWL, per lb. 19¢
FRESH KILLED ROASTING CHICKENS, per lb. 30¢
CROSS' OWN MAKE WIENERS, 19¢; BOLOGNA, per lb. 17¢
FRESH COD, per lb. 12¢; FILLETS, per lb. 14¢
TRY YOUR CROSS' NEIGHBORHOOD STORE
FREE DELIVERY. CHARGE ACCOUNTS INVITED
CROSS' 5 STORES

Cranleigh House School
FOR BOYS
The Oak Bay Day School. Preparatory and High.
C. V. MILTON
Cadboro Bay Road E 8214

Satin Blouses
Attractive styles, with long sleeves. A wide choice of pretty shades.
$2.95
DICK'S
DRESS SHOPPE
1324 DOUGLAS ST. E 7552

Funeral Service
S. J. Curry & Son
G 5512

STOCKER'S SECURITY STORAGE LTD.
VICTORIA'S FINEST FURNITURE • • WAREHOUSE
MOVING • PACKING
PHONE G 8181

RAISING FUNDS FOR AMBULANCE

Victoria Branch, Friends of Chinese People, Holding Tag Day Saturday

There is great excitement these days among the Chinese citizens of Victoria. The motor ambulance, for which the women's committee of the Chinese National Salvation Bureau has raised the money, has arrived here, and will be driven through the streets today, tomorrow and Saturday morning. It has been fully equipped, and will be sent to unhappy, war-torn China as the gift of the Chinese women of Victoria.

The Victoria Branch of the Canadian Friends of the Chinese People, hearing of the heroic efforts being made by the Chinese, organized so that a second ambulance could be sent, the gift of these citizens who feel they would like to show in tangible form their sympathy with a brave people.

ARRANGE CAMPAIGN

To this end, a tag day will be held on Saturday to augment the funds being raised by the present campaign. All contributions are being spent on the ambulance and equipment, special donations having been made for the ecessary expenses of the campaign.

The money is being spent entirely in Canada, as far as possible in Victoria. The motor is to be purchased in Oshawa, the assembling and equipping done in Victoria. This has been done in the case of the ambulance already purchased by the Chinese themselves.

Any contribution, no matter how small, will be most welcome and should be sent to the treasurer, Mrs. Colin Rutherford, 1227 Beach Drive, Oak Bay.

Sending Ambulance to Their Homeland

This motor ambulance is the gift of the Chinese women of Victoria, and will be sent to China shortly. The Canadian Friends of the Chinese People, Victoria Branch, will hold a tag day on Saturday as part of their campaign to raise funds for a similar ambulance to be sent to China as the gift of Victorians who sympathize with that unhappy country.

MANY PRESENT AT FUNERAL SERVICE

Final Tribute Paid to Memory of Brooke Valo—Interment at Colwood Park

The funeral of Brooke Valo, who passed away at his home, 2630 Roseberry Avenue, on September 30, took place yesterday afternoon from the Thomson Funeral Home. There was a large congregation of sorrowing friends present and the profusion of beautiful floral tributes, which were banked round the casket and flower racks, gave testimony of the esteem in which Mr. Valo was held by all. A special floral car was used to convey them to the Colwood Burial Park, where the remains were laid at rest.

The service was conducted by Rev. Dr. A. S. Imrie, pastor of Emmanuel Baptist Church, and was very impressive. The hymns sung by the congregation were "Abide With Me" and "Lead, Kindly Light."

A delegation of members of the United Commercial Travelers attended and many beautiful floral offerings received were from wholesale houses in Vancouver and Victoria.

The following were pallbearers: T. E. Johnson, H. A. Morley, H. B. Beasley, J. M. Falkins, W. H. Robertshaw and F. Malcolm.

WILL SPEAK TONIGHT

Rev. F. R. G. Dredge, pastor of Oak Bay United Church, will be the guest speaker at the mid-week public meeting in the Salvation Army Citadel, Broad Street, tonight, at 8 o'clock. The Citadel Band and the Young People's Singing Company will give musical selections.

REPRIEVE IS TO BE ASKED

Macchione's Third Appeal From Conviction for Murder Dismissed by Court

Following the unanimous decision of the Court of Appeal here yesterday, dismissing the appeal of Vincent Macchione from his conviction on a charge of murder, Clement Carmichael, counsel for the appellant, stated in Vancouver that he would ask the Governor-General-in-Council to reprieve Macchione from the death sentence.

Unless the reprieve is granted, the thirty-six-year-old Sicilian railway section man must hang on October 26, for the murder almost two years ago of Michael Hudock, near Fernie, B.C.

"I am also appealing to the common sense of public opinion to express itself towards this man who has been in custody since February, 1936," Mr. Carmichael said.

NO MISDIRECTION

As all matters raised by counsel for the appellant had been disposed of on the hearing of the appeal except the question of misdirection by the trial judge, the Court of Appeal yesterday delivered judgment on that point only.

The Chief Justice, who delivered the decision of the court, stated the court found there was nothing of substance in the charge that militated unfairly against the accused.

The accused, who is a Sicilian, has been tried three times for the murder of Hudock on February 9, 1936, and each time, having been found guilty, has been sentenced to be hanged.

FIRST TRIAL

The first trial was held at Cranbrook Assizes, presided over by Mr. Justice Robertson in May, 1936. On appeal, J. R. Nicholson, counsel for the accused, based his argument on the grounds that there had not been a sufficient charge in respect to circumstantial evidence, and that the trial had been held on Ascension Day which, he claimed, was a non-juridicial day.

The appeal being successful, a second trial was held at Fernie before Mr. Justice Manson and a jury on May 21, 1937. Again Macchione was convicted, and a second appeal was taken by his counsel, Mr. Carmichael, on the grounds of misdirection by the trial judge. This appeal was allowed, Mr. Justice Macdonald dissenting.

The Crown, thereupon, gave notice of appeal to the Supreme Court of Canada, but later withdrew the same.

GROUNDS OF APPEAL

A third trial was held at the Vernon Assizes before Mr. Justice Murphy and a jury on June 13 last, when the accused was once more found guilty and sentenced to death, and the final appeal was taken from that sentence on the grounds that there had been misdirection by the trial judge, improper comment by Crown counsel, and that certain evidence given by a doctor at the first trial, but who had since died, was not admissible, as there was no interpreter sworn at that particular trial.

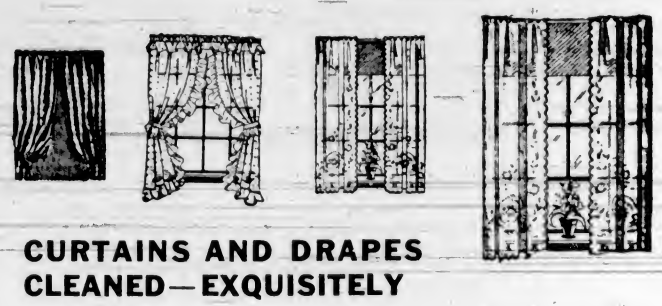

CURTAINS AND DRAPES CLEANED—EXQUISITELY

Fresh dainty curtains and bright colorful drapes make the charm and smartness of your home always attractive.

Our long experience in cleaning thousands upon thousands of curtains and drapes gives us special skill in this particular service.

With delicate care your curtains or drapes are given a thorough cleaning and then finished with special equipment made only for this purpose. Edges and corners are kept true and square and the exact original size retained.

You'll find this an exquisite service with colors and fabric fully protected.

RUG CLEANING

FLUTING

Special fluting equipment enables us to flute any frills on your curtains up to a width of six inches at no extra cost to you.

RUGS CLEANED AND REPAIRED

We have a completely equipped Rug and Carpet Cleaning Department with many years' experience and research. Every rug or carpet is individually cleaned according to its texture or weave. You may be sure of skilled treatment, whether it's a costly Oriental rug or a domestic carpet. Phone us for particulars and prices.

Phone G 8166

THE NEW METHOD

DRY CLEANERS. DYERS. LAUNDERERS. FUR CLEANERS. STORAGE

Keep this with your recipes

ROYAL CITY Size 3 PEAS

For the exacting hostess who likes to have every detail of her dinners just right, ROYAL CITY Size 3 Peas make a most effective side dish.

NYAL 2 FOR 1 and Special SALE

NYAL FIZZ SALT — A MILD LAXATIVE, COOLS THE BLOOD — 4 Ounce Size 2 for 50c — 8 Ounce Size 2 for 75c

You Are Assured of Fresh, Clean Merchandise, Instant Attention and Courteous Service. Check Your Wants and Bring This Advertisement With You. These Exceptional Prices Are Only for the Duration of This SPECIAL ADVERTISING SALE.

LAXACOLD TABLETS — FOR COLD IN THE HEAD AND NEURALGIA — 25c TIN — 2 for 25c

MILK OF MAGNESIA — RELIEVES GAS PAINS, ACID STOMACH AND HEARTBURN. Plain and Mint Flavour — 16 OUNCE BOTTLE 2 for 50c — Also in Tablet Form 200 TABLETS 2 for 75c

NYAL KLEER-A-HED — An Inhalant for HEAD COLDS AND NASAL CATARRH — 50c SIZE 2 for 50c

Strengthening TONIC — FOR THOSE WHO ARE RUN DOWN, WEAK OR NERVOUS. $1.00 SIZE 2 for $1.00

ALMOND AND CUCUMBER CREAM — MAKES THE SKIN SMOOTH AND SOFT. 50c SIZE 2 for 50c.

PYLORA Tooth Powder — CLEANS AND WHITENS TEETH. Does Not Scratch. 6 OUNCE SIZE 2 for 50c

HOME REMEDIES

Blaud's Laxative Tabs. An Iron Tonic 50c Bottle	2 for 50c
Gomp. Syrup Hypophos. A Tonic Builder $1.00 Bottle	2 for 1.00
Headache, Neuralgia Tabs. For Headache 25c Size	2 for 25c
Nutritive Hypophos. Creates Appetite $1.00 Bot.	2 for 1.00
Nyal Cold Sore Lotion For Cold Sores 25c Size	2 for 25c
Rheumatic Remedy For Rheumatism $1.00 Bot	2 for 1.00
Nyal Earache Drops Stops the Pain 25c Size	2 for 25c
Stomach and Liver Pills A Good Cathartic 25c Box	2 for 25c
Vegetable Laxative Tabs. Relieve Biliousness 25c Bot.	2 for 25c
Nyal Digestive Tonic Aids Digestion $1.00 Bottle	2 for 1.00
Nervo Tonic Tablets A Nerve Food 50c Box	2 for 50c
Quinine Bromide Tabs. A Laxative Cold Tab. 25c box	2 for 25c
Nyal Catarrhal Balm For Cold in the Head 50c size	2 for 50c
Nyal Analgesic Balm Relieves Pain 35c Tube	2 for 35c
Ephedrine Nasal Jelly Relieves Congestion 50c tube	2 for 50c
Ephedrine Cough Syrup For Spasmodic Coughs 50c bot	2 for 50c
Nyal A.B.S. & C. Tablets For Sick Headache. 100 in bot	2 for 25c
Nyal Aromatic Cascara An Efficient Laxative 50c Size	2 for 50c
Nyal Dyspepsia Tablets For Dyspepsia 50c Size	2 for 50c
Nyal Eczema Lotion For Eczema 50c Size	2 for 50c
Nyal Figsen Tablets A Mild Laxative 25c Box	2 for 25c
Nyal Nyaloids For Heartburn 35c Tin	2 for 25c
Nyal White Liniment For Pain 50c Size	2 for 50c
Nyal Yellow Pills A Strong Cathartic 25c Bot.	2 for 25c
Nyal Celery Nervine A Nerve Sedative $1.00 Bot.	2 for 1.00
Nyal Kidney Pills For Kidney Disorders 50c Size	2 for 50c
Nyal Little Liver Pills For Constipation 25c Size	2 for 25c
Nyagar—For Constipation Easy to Take. 16 oz. Size	2 for 1.00
Nyalgesic Liniment Relieves Pain. 50c Size	2 for 50c
Nyal Rectone For Piles 50c Tube	2 for 50c
Nycetal Comp. Tablets For Headaches 25c Bottle	2 for 25c
Nyal Worm Syrup For Worms 50c Bottle	2 for 50c
Iron and Yeast Tablets A Blood Tonic 100 Tablets	2 for 75c
Holdite Dental Plate Powder For Dental Plates 50c Size	2 for 50c
Nyal Sorbo Liniment The Athlete's Friend $1.00 Size	2 for 1.00

VAPORIZING SALVE — FOR COLD IN THE HEAD, THROAT and CHEST and BRONCHIAL IRRITATIONS. LARGE SIZE 2 for 50c

MURIEL ASTOR AT "2 for 1"

50c Cocoa Butter Night Cream	2 for 50c	50c Rouge, 4 Shades	2 for 50c
50c Camphor Ice Skin Cream	2 for 50c	25c Talcum Powder	2 for 25c
50c Face Powder, 3 Shades	2 for 50c	Dusting Powder	2 for 1.00
35c Lipstick, 3 Shades	2 for 35c	50c Cold Cream	2 for 50c
50c Vanishing Cream	2 for 50c	50c Brilliantine	2 for 50c
50c Cleansing Cream	2 for 50c	50c Wave Set	2 for 50c
Bath Crystals (4 lb Box)	2 for 40c		

HOME REMEDIES

Camp. Must. Ointment For Sore Muscles 35c Tube	2 for 35c
Nyal Chocolax A Chocolate Laxative 25c Tin	2 for 25c
Nyal Croup Syrup For Croup 25c Bottle	2 for 25c
Nyal Eye Drops For Sore Eyes 50c Bottle	2 for 50c
Tasty Ext. of Cod Liver A General Tonic $1.00 Bot.	2 for 1.00
Nyal Foot Balm For Athlete's Foot 50c Bot.	2 for 50c
Nyal Handy Ointment For General Use 50c Tube	2 for 50c
Nyal Liver Stimulator For Lazy Livers 50c Bottle	2 for 50c
Stone Root Compound For the Kidneys $1.00 Size	2 for 1.00
11 & 11 Cough Syrup	25c 2 for 25c
11 & 11 Cough Syrup	50c 2 for 50c
Pinol Cough Syrup	25c 2 for 25c
Pinol Cough Syrup	50c 2 for 50c
Syrup White Pine & Tar	2 for 25c
Syrup White Pine & Tar	2 for 50c
Nyseptol Antiseptic 8 oz	2 for 50c
Nyseptol Antiseptic 16 oz	2 for 1.00
Nykaline Mouth Wash 8 ounce	2 for 50c
Nykaline Mouth Wash 16 ounce	2 for 75c

NY-CET-AL TABLETS — A 5 Grain A. S. A Tablet for Pain — Tins of 24 Tablets 2 for 25c — Bottles of 50 Tabs 2 for 40c — Bottles of 100 Tablets 2 for 75c

PAR SPECIALS — SHAVING CREAM 2 for 50c — SHAVING LOTION 2 for 50c — STYPTIC PENCIL 2 for 25c

VITAMIN PRODUCTS

1.00 Halibut Liver Oil Capsules "Fortified" (25's)	2 for 1.00
1.00 Cod Liver Oil Extract Tablets (100 in bottle)	2 for 1.00
1.00 Vitamin Capsules, Vitamins A, B, D. (25 in box)	2 for 1.00
3.25 Vitamin Capsules, Vitamins A, B, D. (100 in box)	2 for 3.25
Halibut Liver Oil Capsules "Plain" (50 in box)	2 for 1.00
16 oz. Cod Liver Oil, Standardized "Plain"	2 for 1.25
16 oz. Cod Liver Oil, Standardized "Mint"	2 for 1.25
16 oz. Emulsion of Cod Liver Oil	2 for 1.00
6 oz. Emulsion of Cod Liver Oil	2 for 50c
Cod Liver Oil Capsules (100 in box)	2 for 1.25

SUNDRIES AT "2 FOR 1"

Nimrod Hot Water Bottle	2 for 1.75
Nycest Hot Water Bottle	2 for 1.25
Windsor Douche Syringe	2 for 1.50
Fountain Syringe	2 for 1.25
Nyal Ice Caps	2 for 1.50
Wash Cloths (Cellophaned)	2 for 15c
Kleenshav Razor Blades	10 for 25c

NYALYPTUS — THE GOLDEN COUGH SYRUP FOR HOARSENESS AND BRONCHIAL COUGHS — 35c Size 2 for 35c — 75c Size 2 for 75c

SUNDRIES AT "2 FOR 1"

Ladies' Dressing Comb	2 for 35c
Ladies' Bobby Comb	2 for 15c
Men's Dressing Comb	2 for 25c
Men's Pocket Comb	2 for 20c
Nyseptol Tooth Brush	2 for 50c
Royal Windsor Tooth Brush	2 for 25c
Nyal Shaving Brush	2 for 1.00
Nycest Lead Pencils	2 for 05c
Nylo Playing Cards	2 for 75c

MEDICINE CABINET

25c Castor Oil, Tasteless	2 for 25c
20c Boric Acid (Sifter Top)	2 for 20c
25c Friar's Balsam, 1 oz	2 for 25c
25c Mercurochrome, ½ oz	2 for 25c
25c Spirit Camphor, 1 oz	2 for 25c
25c Tinct. Iodine 5%, 1 oz	2 for 25c
35c Tinct. Iodine 5%, 2 oz	2 for 35c
25c Comp. Licorice Powder	2 for 25c
25c Camphorated Oil, 3 oz	2 for 25c
25c Pure Epsom Salt, 1½ oz	2 for 25c
25c Glycerin & Rose Water	2 for 25c
25c Hydrogen Peroxide, 4 oz	2 for 25c
50c Hydrogen Peroxide, 16 oz	2 for 50c
35c Bay Rum, 4 oz	2 for 35c

STATIONERY AT "2 FOR 1"

Sensitone Papetries Linen and Kid Finish	2 for 50c	Glenalda Envelopes Linen and Kid Finish	2 for 15c
DeRemary Papetries Linen and Kid Finish	2 for 75c	Glenalda Pad, Note Size Linen and Kid Finish	2 for 15c
Warncliffe Papetries Linen and Kid Finish	2 for 1.00	Glenalda Pad, Letter Size Linen and Kid Finish	2 for 25c
Dunbar Flat Paper	2 for 75c	Glenalda Pad, Ladies Letter Size Linen and Kid Finish	2 for 25c
Dunbar Envelopes	2 for 30c		

MINERAL OIL — A Purified Russian Mineral Oil. AIDS IN THE RELIEF OF CONSTIPATION. 16 OUNCE SIZE 2 for 85c — 32 OUNCE SIZE 2 for $1.30

THIRTY-FIVE SHAVING SPECIALS — 35c Shaving Cream, 35c Shaving Lotion, 35c Men's Talcum, 35c Hair Dressing — YOUR CHOICE 2 for 35c

NYSIS AND NYLOTIS AT "2 FOR 1"

50c Quinine Sage Hair Tonic	2 for 50c	25c Tooth Paste, Wintergreen	2 for 25c
75c Dalon Cleansing Cream	2 for 75c	50c Cocoanut Oil Shampoo	2 for 50c
50c Beauty Balm, 3 Shades	2 for 50c	50c Nyseptol Tooth Paste	2 for 50c
50c Brilliantine, Liquid	2 for 50c	75c Quinine Hair Tonic	2 for 75c
50c Brilliantine, Solid	2 for 50c	50c Witch Hazel Cream	2 for 50c
50c Hand Lotion, Large	2 for 50c	50c Face Cream, Large	2 for 50c
1.00 Hirsutone, Large	2 for 1.00	50c Nyais Wave Set	2 for 50c
60c Hirsutone, Small	2 for 60c	50c Lilac Hair Oil	2 for 50c

MILK OF MAGNESIA TOOTH PASTE — 50¢ Milk of Magnesia — CORRECTS ACID MOUTH. SMALL SIZE 2 for 25c — LARGE SIZE 2 for 50c

FIRST AID SUPPLIES

Absorbent Gauze, 1 yard	2 for 25c
Adhesive, ½ in. x 2½ yds	2 for 20c
Adhesive, 1 in. x 1 yard	2 for 15c
Bandage, 2 in. x 10 yards	2 for 20c
Bandage, 1 in. x 10 yards	2 for 15c
Absorbent Cotton	2 for 25c
Nyal Corn Pads	2 for 25c

WHITE BRONCHITIS MIXTURE — Prompt Relief for COUGHS, COLDS, BRONCHITIS. 60c SIZE 2 for 50c

NYKALINE MOUTH WASH — AN EFFECTIVE DEODORANT. 8 OUNCE 2 for 50c — 16 OUNCE 2 for 75c

NYAL CORN REMOVER — REMOVES CORNS, WARTS, CALLOUSES. ENDS PAIN. 25c BOTTLE 2 for 25c

NYAL ANTACID POWDER — FOR GAS, SOUR STOMACH and ACID DYSPEPSIA. 4 OUNCE TIN 2 for 50c

NYAL BEEF, IRON and WINE — A Palatable, Bracing Tonic for those who are weak and run-down. LARGE BOTTLE 2 for $1.00

BABY SPECIALS — 25c BABY POWDER 2 for 25c — 25c COUGH SYRUP 2 for 25c — 50c Nursing Bottle 2 for 10c

35c Tooth Brushes	2 for 35¢
25c Bay Rum Brilliantine	2 for 25¢
25c Solid Brilliantine	2 for 25¢
25c Shaving Sticks	2 for 25¢
35c Man's Pocket Scissors	2 for 35¢
75c Hair Brushes	2 for 75¢
15c Flea Powder for Dogs	2 for 15¢

Sale--Thursday, Friday, Saturday

Hiscocks & Clearihue, Ltd.

THE NYAL DRUGGIST

CORNER YATES AND BROAD STREETS

NYSIS FACE POWDER (2 Shades) 25c Size 2 for 25c

BILE SALTS TABLETS — RELIEVE SICK HEADACHE AND CONSTIPATION BY STIMULATING THE FLOW OF BILE. BOTTLES OF 100 2 for 75c

Obituary

WILLIAMSON — In the presence of relatives and many friends, funeral services for William John Williamson took place yesterday afternoon at Sands Mortuary Chapel. Rev. Hugh A. McLeod officiated. Mrs. S. M. Morton rendered the solo, "The Old Rugged Cross," and the congregational hymn sung was "Nearer, My God, to Thee." The unusually large number of beautiful floral offerings, which covered and surrounded the casket, betokened the high esteem in which Mr. Williamson was held. F. Somers, D. W. Hale, Archie Clark, W. T. Edwards, P. Gaunson and W. Tucker acted as pallbearers. The remains were laid at rest in the family plot at Ross Bay Cemetery.

WHITELY—There passed away at the Menzies Nursing Home yesterday, Mrs. Mary Manson Whitely, wife of Thomas Whitely, Topaz Avenue. She was born in England and had been living in this city for the past fourteen years. Besides her husband, she leaves to mourn her loss, one daughter, Mrs. Thomas Thorpe, of Colwood, and two sisters and a brother in England. The funeral will take place from Hayward's B.C. Funeral Chapel on Saturday at 3.30 p.m., Rev. R. E. M. Yerburgh conducting the services. Interment will be made in Colwood Burial Park.

IRELAND—The funeral of Mrs. Lucy F. Ireland will be held from Hayward's B.C. Funeral Chapel this afternoon at 2.30 o'clock, Rev. Robert Connell officiating, and interment will be made in the family plot in Ross Bay Cemetery.

WARING—At the Royal Jubilee Hospital, on October 4, Ivan Waring, aged twenty years, son of Mr. and Mrs. Robert Waring, Prospect Lake, passed away. He was born in Victoria and is mourned by his parents, two brothers, Robert and Victor, and two sisters, Mary and Joyce, all at home; also his grandmother, Mrs. Ellen Olmstead, Victoria. The funeral will take place on Friday afternoon from McCall Bros' Funeral Home at 2 o'clock. Interment will be made in the Royal Oak Burial Park. No flowers, by request.

ROBERTSON—Many friends attended the funeral of John Robertson, held on Wednesday afternoon from McCall Bros' Funeral Home. Rev. Peter McNabb conducted the services, during which the hymn, "Rock of Ages," was sung. Interment was made in the family plot in Ross Bay Cemetery, with the following as pallbearers: John Fry, F. Johnson, A. Beck, J. Jones, H. Button and A. Bradshaw.

NOEL—Capt. Simeon Noel, retired seafaring man, of 1334 Merritt Street, died yesterday morning at the Royal Jubilee Hospital in his seventy-ninth year. He was born in Harbor Grace, Newfoundland, and came to Victoria twenty-six years ago. He is survived by his wife, at home; two daughters, Mrs. C. N. Parrott, Victoria, and Mrs. J. Whelan, Vancouver, and seven sons, sixteen grandchildren and one great-grandchild. Captain Noel was an active member of St. John's Church. Funeral services will be held at Sands Mortuary Chapel at 2:30 o'clock tomorrow afternoon, Rev. G. R. V. Bolster officiating. Interment will be made in Royal Oak Burial Park.

STARK—Funeral services for Mrs. Evelyn Stark will be held this afternoon at 1:30 o'clock in Christ Church Cathedral. Dean Spencer H. Elliott will officiate and interment will be made in the family plot at Ross Bay Cemetery. S. J. Curry & Son, funeral directors, have charge of arrangements.

BLAIR—Funeral services for John David Donald Blair, Menzies Road, Duncan, resident of the Cowichan district for fifty-four years, who died at his home on Saturday, were held Tuesday in Whidden's Funeral Parlors, Duncan, with Rev. Mr. Kinney officiating. Interment was made in the family plot in Mountain View Cemetery, Somenos. The pallbearers, mostly old-timers or their sons, were R. D. Hattie, H. D. Evans, P. Auchinnachie, W. Robinson, J. E. Hansen and F. Payne.

FALSE ALARM SENDS FIREMEN TO PIER

VANCOUVER, Oct. 5 (?)—Firemen from three halls rushed to the Canadian Pacific Steamship Company's Pier "A" early today in response to an alarm.

With visions of another Pier "D" fire in mind, they were relieved to find a Canadian Pacific Railway watchman had placed a key in the fire alarm box instead of the regular reporting station.

YOUR Thanksgiving TURKEY

DIRECT FROM THE WEILER RANCH . . .

ALSO FROM SOOKE, DUNCAN AND COLWOOD

LOCAL FRESH-KILLED CHICKEN AND FOWL

WE ARE SPECIALISTS IN RED BRAND GOVERNMENT-INSPECTED MEATS

STUART'S MEAT MARKET

1402 DOUGLAS STREET PHONE G 7138

Piccadilly is the aristocrat of all smoking mixtures . . . a noble tobacco, pleasing in flavour—high in quality.

And it's a real "London Mixture" — the kind preferred in the exclusive clubs of Piccadilly from which it takes its name. Cool, mild, slow-burning Piccadilly tobacco wins the praise of connoisseurs everywhere.

Piccadilly LONDON SMOKING MIXTURE MILD

612-16 Fort St. **KIRKHAM'S** PHONES Groceries - G 8131 Meats - - G 5135 Fruit - - E 2021
Daily Delivery Reliable Foods
Esquimalt, View Royal, Colquitz, Royal Oak, Cedar Hill and Inside Points.
Fair Prices — Honest Weights and Descriptions

SAWDUST BURNERS
Be sure to see our New 1939 Model Burner, which has the last word in modern improvements, before investing in any other make.
ALERT SERVICE CO. - E 4101 - 749 BROUGHTON STREET

CLOTHING FOR THE OUTDOOR MAN
CANVAS COATS AND PANTS, OILSKIN SUITS, COATS, HATS, CAPES, LEGGINGS
RUBBER SUITS, COATS, HATS, BOOTS
F. JEUNE & BRO., LTD.
570 JOHNSON STREET G 4623

VANCOUVER
British Columbia
Hotel
GEORGIA
Vancouver's newest first-class hotel is an ultra-modern 12-storey building, representing the utmost in comfort and convenience, at moderate rates.
The Coffee Shop and Windsor dining room offer choice foods prepared by master chefs . . . at popular prices.
WRITE FOR FOLDER
FALL & WINTER RATES
Single from $3.00; Double from $4.50 per day. All rooms with bath or shower. Special weekly and monthly rates on application to Manager.
CENTRAL SMART INEXPENSIVE

SHIP BY TRUCK
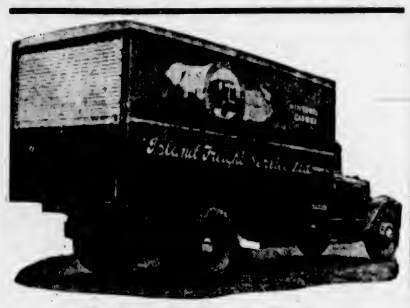
FOR CONVENIENCE AND ECONOMY
We Cover the Island
ON DAILY SCHEDULE
PHONE G 8188
SPECIAL TRIPS BY ARRANGEMENT
Island Freight Service
LTD.
514 CORMORANT STREET

BURN
COKE
IDEAL HOUSEHOLD FUEL
SOOTLESS
SMOKELESS
ECONOMICAL
Made by
B.C. ELECTRIC
Coke Sales Phone G 7121

ANNUAL HARVEST SUPPER

There was a large number of church members and visitors present on Tuesday evening at the annual harvest supper, which the ladies of the W.A. of Garden City United Church served from daintily-appointed tables, laden with the usual seasonable offerings. After supper a programme was presented when the items included vocal selections by Mrs. T. Floyd, Miss D. Evans, Rev. William Allan and Mr. J. Jones and a reading by Mrs. E. Bancroft. The choir also assisted by rendering a Thanksgiving anthem and during the evening Mrs. M. Pebernat and Jack Allan acted as accompanists. Rev. Bryce Wallace, the guest speaker, gave an entertaining description of his recent trip to Hawaii. A unanimous vote of thanks was extended to the ladies who served the supper, to the artists and all who worked to make the affair a success. Following the singing of "Blest Be the Tie That Binds," Rev. W. P. McHaffie gave the Benediction.

I like **POLIFLOR**

BECAUSE POLIFLOR MAKES MY FLOORS GERM-FREE! SAFE FOR THE CHILDREN TO PLAY ON!
POLIFLOR is a blend of many waxes, together with an antiseptic that destroys harmful dust germs. It is easy to spread and to polish and is most economical to use
Ask for this "Nugget" quality product, at popular prices.
Poliflor ANTISEPTIC POLISHING FLOOR AND FURNITURE WAX
Poliflor WAX

EXEMPTION FOR SCHOLAR ASKED

Mother Wants Boy, Thirteen Years of Age, to Be Allowed to Work

Dr. S. J. Willis, deputy minister of education, was accused by Trustee L. H. Passmore of "passing the buck" to the Saanich school board, when an application for the exemption of a thirteen-year-old boy from the provisions of the school act was considered by the board last night.

Appearing before the board, the boy's mother explained that her son, who would reach the age of fourteen this month, had been given employment by a local firm, and she asked that the provision of the act requiring that all children under fifteen should attend school should be waived, to enable the boy to continue in employment. She stated that the boy was willing to continue his education by correspondence.

The woman said that she had sought an interview with Dr. Willis, and had been referred to the board. She claimed that many other Saanich children of school age were not attending school.

The trustees pointed out that the board had no authority to change the provisions of the act. Unless a direct order was received from the department, the board must insist on the boy's attendance at school until he reached the leaving age. The mother's attention was drawn to the penalties provided for failure to send children to school.

The woman was advised to take the matter up with Dr. Willis. Trustees remarked that Dr. Willis should have explained the situation to the woman, without referring the matter to the board, which had no power to suspend action.

It was further resolved to investigate the contention that this provision of the act was being infringed by other parents.

Demonstration Will Be Given Saturday

The National Film Society, which was formed here some time ago, will be considered at a demonstration to be held in the Y.M.C.A. on Saturday evening at 8 o'clock.

Two sizes of 16-mm. (sub-standard) sound-movie projectors will be demonstrated on this occasion. These machines are stated to be relatively low-cost units, extremely portable and compact, and the intimation is made that they will solve the problem faced previously by the society, large theatres being available only on Sundays. The 16-mm. sound projector can be used in a hall. The arrangements for this meeting have been made by Kenneth McAllister, 640 Fort Street.

NOT SO STRANGE

"Say, mate," said one circus hand to the other, "did you hear about Climbupski's accident?"

"Why, no, 'Orace," replied the other. "What 'appened to 'im?"

"It were awfully sad, Bill. He yawned, broke a leg, and dislocated his shoulder."

"'Orace, that don't seem possible."

"'S a fact, Bill. He was hanging from the trapeze with his teeth when he yawned."

Announcements

Take Your Mirror to the window—look well at your face—others do! How does it pass the test? Is it all clear and smooth—"a skin you love to touch," or is it all disfigured with unsightly superfluous hair and moles? Never mind! Do not be down-hearted; all these blemishes may be removed safely, positively and absolutely—and the cost will be within your means, so do not suffer the torture of miserable self-consciousness one moment longer—it is such a drawback, such a handicap, and truly needless. Miss Hanman, 503 Sayward Building. Phone G 7642.

For the Wedding—Invitations and Announcements, printed or engraved, all new stock and correct styles to choose from, at The Colonist Printing Department.

For an Autumn Holiday — The Shawnigan Beach Hotel will remain open through October; low Winter rates.

Special Rate Winter evening dressmaking classes. Academy of Useful Arts, 853 Fort Street. G 2034.

Paisley Cleaners and Dyers. We call and deliver. G 3724.

Stanley Mott, Upholsterer—In new location, 715 Yates Street. E 6134.

John Rodd, Cabinet Maker—New location, 630 Pembroke St. G 6652.

"Is this stuff strong?"

"Madam, there won't be a bone of you left in the grave when they make a dress out of this material for your little great-great-granddaughter."

—Mucha, Moscow.

New German Zeppelin on Trial Flight

The New Zeppelin L.Z. 130 Left Friedrichshafen and Flew Over Lake Constance on Its First Trial Flight, Carrying Seventy-Four People, Including Dr. Hugo Eckener, Its Designer, Who Was in Command.

FULL DEGREE POWER GIVEN

Continued from Page 1

without caring about popularity or unpopularity, and I count on the Senate to give me the means of pursuing my tasks with the sole concern the interests of France."

This was interpreted in parliamentary circles as a warning to the French people that they must use their democratic privileges for the practical good of the nation or risk a dictatorship.

Premier Daladier got his powers without any indication from him or his ministers in either House of Parliament regarding what he intended to do with them. This was either because they wished secrecy or, as bankers suggested, they have not yet decided what to do.

In the course of his appearances before the Chamber and Senate finance committees, the Premier orally agreed to a number of restrictions in the use of his decree powers. His speech before the Senate was interpreted as meaning he might be forced to seek release from his promises if the "welfare" of France demanded it.

He promised the finance committees:

No exchange control, no devaluation, no moratorium on the public debt, no forced conversion of Government bonds, no change in the principle of the forty-hour week and no meddling with the budget.

These restrictions, deputies and bankers said, left Daladier only three possibilities: to revalue the gold of the Bank of France for a profit, to put a tax on capital, or to float a forced loan.

VICTORIA MALE CHOIR

The usual practice of the Victoria Male Choir will not be held on Monday next owing to Thanksgiving Day. Members are requested to attend on Monday, October 17, for a special meeting at 8 p.m., sharp.

City and District

Bibles in Schools—An offer by the Gideons to place a copy of the Bible in each school library under the board's jurisdiction was accepted by the Saanich School Board last night.

Slips Its Brakes—Police reported a car owned by Mrs. W. Hamilton, 26 Marlborough Avenue, parked on Vining Street last evening, had slipped its brakes and collided with a boulevard tree. The machine was slightly damaged.

School Finances—The monthly financial statement presented to the Saanich School Board last night showed that the total expenditure for the first nine months of the current year was $98,259.96, leaving $37,895.11 of the 1938 budget still to be expended.

Visit Aged Men—Alderman W. H. Davies, secretary of the Landsberg Fund, visited the Aged Men's Home on Tuesday, accompanied by N. F. Ferris, and made the monthly donation to non-pensioners. Chocolate bars were also distributed from the fund.

Assaut Case—Donald Hector Binks was remanded until next Wednesday for sentence when he appeared in the Provincial Police Court yesterday afternoon and pleaded guilty to a charge of striking Mrs. Susie Stevens at or near the Happy Valley Crossroads recently.

False Alarms—The city fire department was called out for two false alarms last evening. The first call was at 6:56 p.m. from Box 325, at Belmont Avenue and Hamilton Road. At 7 p.m. a call was received to attend at 973 Joan Crescent, a fictitious address.

Out of Danger—The condition of Captain "Terry" Finncy, who suffered a contusion of the left lung when his seaplane crashed at Esquimalt on Monday afternoon, was reported last night to have improved greatly during the preceding twenty-four hours, and he is now believed to be out of danger.

Warn Motorists — The Saanich School Board last night issued a warning to motorists that the speed limit of fifteen miles per hour past schools must be strictly observed and that offenders would be prosecuted. Cases of excessive speeds past schools were reported by one of the trustees.

May Move Uptown—Created three years ago, the Provincial Department of Municipal Affairs has now outgrown its space and may be moved to rented premises uptown, Hon. A. W. Gray intimated yesterday. Portions of the staff of the department have already been moved to the Belmont Building, but may be removed from there.

Will Visit States—E. C. Manning, chief forester, and G. P. Melrose, of the forest protection service, left yesterday on two weeks' tour of Washington and Oregon, to study slash disposal and forest recreational development, it was announced by Hon. A. W. Gray, acting Premier. They will attend various meetings en route.

Preparing for Session — E. O. Weston, sergeant-at-arms, opened sessional offices in Mr. Speaker's corridor this week, in preparation for the coming Fall session. The formal opening of the Legislature will be at 3 p.m. on October 25, with invitation by ticket as in other years. Two galleries will be held open for the public. Sessional staffs will be appointed later in the month.

To Open Tenders — Hon. F. M. MacPherson will open tenders at noon today on alteration of the Fales Building, New Westminster, as a warehouse and testing station in connection with automobile drivers' examinations to be commenced by the Provincial Police this Fall. Tenders are being called currently for removal of two grade crossings on the Trans-Canada Highway at Laidlaw, the Minister said yesterday.

Gives Address—On Tuesday night in the Y.M.C.A. hall, A. W. Arnup addressed the Victoria and District British-Israel Association on "The Destiny of Judah." The speaker clearly showed the difference between Israel and Judah, and traced the migrations of Judah through the ages up to the present time when gradually they are coming to Israel to form again the Kingdom of God on earth.

Launch Publication—With Bruce Mickleburgh as acting editor, Edward Robertson, news editor; Grant Willis, sports editor; Miss Ruth Rogers in charge of social activities, and C. F. Montgomery as business manager, Conservative Action, the organ of the Victoria Junior Conservative Association, issued its second number this week. Reports on the Ottawa and Kamloops conventions and association news fill a three-page sheet, attractively presented. The mimeographed bulletin will appear periodically, and will be made available to ward associations, Mr. Montgomery said.

Certificate Required — In future the Saanich School Board will require all teachers seeking appointments to submit certificates of physical fitness from the municipal medical health officer, according to a decision of the board last night. The board discussed at some length a request for leave of absence, made by a newly-appointed teacher. In support of his application, the teacher submitted a certificate from his own doctor recommending that leave should be granted, but as the board had in its possession a certificate from the same doctor, submitted a few weeks previously, stating that the teacher was fit for duty, it was resolved to ask the teacher to appear before the Saanich health officer.

DEVELOPING OIL FIELD

LONDON, Oct. 5 (C.P.)—Colonial Secretary Malcolm MacDonald told the House of Commons today "considerable activity" had taken place in Turner Valley and other oil fields in Alberta as a result of British Government's determination to develop oil resources of Empire. He said details as to scope of developments were confidential.

HOT WATER

Bill, a fireman, was with his mates, helping to put out a fire one blazing hot afternoon.

For six hours the brigade was toiling, the perspiration streaming down their grimy faces. At last one of them gasped: "Lummy, Bill, this is the limit, this is."

"Don't you believe it, George," replied the perspiring Bill reprovingly. "You just be thankful we ain't got to put this here blinking fire out with boiling water."

Today's Popular Design

By Carol Aimes

Note.—Miss Aimes receives at least 200 votes for each design before it is accepted for this column. Send us your votes. We print all the popular designs.

ZINNIAS IN A GARDEN, EMBROIDERED BEDSPREAD—DESIGN NO. 641.

Dear Readers: Your letters telling us so many nice things about our department put us all in a grand mood this morning, and so we have designed this lovely spread to show you how helpful you are. It represents beds of vivid zinnias nodding against a garden trellis. You may work all the flowers in one color of varying shades or you may select many colors. Note the clever flower petals made of straight stitches and a single row of outline. It is surprisingly quick and simple to complete.

The pattern includes transfers of the designs for centre of the spread, corners and bolster, stitch and color guides and keys, materials required and diagrams of stitches.

Send 15 cents, coins preferred.

PATTERN ORDER FORM

To be used when ordering patterns and voting for popular designs.
To: The Daily Colonist, Victoria, B.C.,
Pattern Department.
Design No. 641.

Name .....
Address .....
I Suggest the Following as a Popular Design.....

Patterns Available by Mail Only

(All reproduction rights to this design reserved)

"Isn't it wonderful! This upheaval of the elements and a waterproof coat."—Fliegende Blatter, Munich.

PICK YOUR FAVORITE STATION
Instantly, Accurately With the 1939
RCA Victor
ELECTRIC TUNING FOR ALL

Out of the wealth of radio entertainment you can select the programme you wish—just press a button, there's your station.
A compact and ultra-smart table model, with improved electric tuning on six stations. **$67.00**
Others From $49.95
FLETCHER BROS.
1130 Douglas Street (VICTORIA) LTD. Phone G 7148

FALL GARDENING
See Us for All Your Requirements
GROUND LIME ROCK and BASIC SLAG for Gardens
BONEMEAL When Preparing Bulb Beds
COMPOST Mixed With Garden Refuse Will Make Humus for the Soil
LEAF RAKES - TREE LABELS - WOOD TAGS
PEAT MULL for Potting Plants
CEMENT AND CLAY FLOWER POTS—ALL SIZES
Sold in Any Quantities - Regular Deliveries
SCOTT & PEDEN, LTD.
Phone G 7181 Cor. Store and Cormorant Streets

AUTOMATIC COAL STOKERS
REDUCE FUEL COST
PACIFIC SHEET METAL WORKS LTD.
Quotations Gladly Furnished Without Charge on Furnaces and Furnace Repairs
1060 YATES STREET PHONE E 1014

LATE VACATIONISTS
GO BY STREAMLINED CRUISER COACHES
San Francisco ..... $26.50 Return
Los Angeles ..... $35.20 "
San Diego ..... $38.85 "
50¢ EXTRA VIA REDWOOD HIGHWAY ONE WAY
New York - $79.85 Return Chicago - $60.60 Return
FARES FROM VICTORIA
Gray Line Travel Bureau
TICKETS DELIVERED FREE OF CHARGE
756 Yates Street Phone E 3833

For Fire and Automobile Insurance, Rentals and Real Estate Consult
ELSIE B. RICHARDS
Suite 7, Metropolitan Building, Opposite Postoffice
PHONE EMPIRE 7722

MOVED
REV. G. N. NICHOLS
Now Speaking at
BURNS HALL
1406 DOUGLAS ST.
CFCT Nightly - 7:30 o'Clock

Comforters
New Fall Shipment Now on Display
Paisley sateen with plain panels, from $5.95
Silk Moire, rose, green, gold, mauve and blue $17.50
CHAMPION'S, LTD.
717 FORT STREET E 2422

WOOD and COAL
BLOCK SAWDUST, per unit $3.50
60 Sacks $4.50
J. E. PAINTER & SONS
617 CORMORANT ST. PHONE G 8041

A DASH OF **LEA & PERRINS** BRINGS OUT THE Full Flavour of the **TOMATO JUICE COCKTAIL**
TRY IT!
SERVED AT ALL GOOD HOTELS AND RESTAURANTS
Ask for it!

LEA & PERRINS SAUCE
THE ADDED TOUCH THAT MEANS SO MUCH

In the Realm of Women

V.O.N. Board Hears Report Of Activities

A special meeting of the board of the V.O.N. was held recently at the home of the president, Miss Fitz Gibbon, St. Charles Street. A resolution was passed that the next meeting be held on November 8. A special appeal was made by the president for the assistance of the entire board in the Community Chest campaign, which is tostart on October 31.

Miss Creasor reported the following work accomplished by the nurses for the month of September: 847 visits to 128 new patients, consisting of fifty-four to prenatals, 134 to mothers and babies; thirteen to tuberculosis cases, eighty-five other communicables, twenty-four cancer, sixty-nine chronic cases, 190 others and 278 were for health instruction purposes.

There were five well-baby clinics with a total attendance of 139 babies. Two child guidance clinics were attended, and three pre-natal sewing classes conducted.

The members of the Sir Matthew Baillie Begbie Chapter, I.O.D.E., donated and bottled four gallons of cod liver oil for distribution.

RUMMAGE SALE

Final arrangements for the annual rummage sale to be held on October 15 in the former Angus Campbell's Store, 1010 Government Street, were discussed. All donations left at the office were gratefully acknowledged.

While the V.O.N. is a member of the Community Chest and receives the major portion of its budget direct from that source, the agencies are all encouraged to provide earned income whenever possible. By means of this rummage sale, the annual income of the order is increased, thus enabling more visits to be made to patients. This annual event is looked forward to by many families on meagre budgets; to whom good value is given for the money received. It is hoped the general public will again help to make it the success it deserves.

QUESTION TIME

Teacher, to class—I will use my hat to represent the planet Mars. Now are there any questions before I go on?".

Tommy — Yes. Is Mars inhabited?"

Witty Kitty

By NINA WILCOX PUTNAM

The mentally sketchy girl friend thinks when her beau says he's "fed up" he's just finished a holiday-sized meal.

Hale at Ninety-Nine Years

MRS. ANN DUKE

One lady who is not afraid to tell even a newspaper reporter her age, and who might even be tempted to boast a little of it, is Mrs. Ann Duke, of 733 McClure Street, who on Tuesday celebrated her ninety-ninth birthday. Possessing a remarkable memory, Mrs. Duke expressed a willingness to talk of her early days in this vicinity, where she came from her birthplace in Elgin County, near St. Thomas, Ontario, fifty-four years ago. She moved first to Albert Head, where she resided with her husband and two children. Fourteen years ago she moved in to Victoria. Mrs. Duke is the eldest of a family of nine, and is the only one surviving. She resides with her daughter, Mrs. Annie Trotter, and has three grandchildren and six great-grandchildren.

Clubs-Societies

Pro Patria W.A.

The monthly meeting of Pro Patria W.A. to the Canadian Legion was held in the Eagles Hall on Tuesday night. The president, Mrs. D. Muir, was in the chair. Mrs. Hudson was welcomed as a new member. Mrs. D. Martin's resignation as chairman of the ways and means committee was accepted with regret, and Mrs. M. Minnis was appointed in her place. Mrs. Minnis gave a splendid report on the old-time dances held in the Foresters Hall every Wednesday night. Plans were made to give many valuable prizes away each week. Mrs. J. C. Newbury was appointed general convener for the indoor garden party, to be held on November 15. Mrs. H. Baker and Mrs. J. Quinn will have charge of the afternoon teas; Mrs. J. Hodge, flowers; Mrs. W. Renfrew and Mrs. T. D. Davies, candy; Mrs. B. Ripley, housie housie; Mrs. Laxton, mile of pennies; Mrs. W. Campbell, superfluities; Mrs. J. Smith and Mrs. Watson, ice cream; Mrs. M. Minnis and Mrs. A. Gornall, home cooking; Mrs. E. T. Davies, Mrs. M. Haines, aprons and Mrs. Rowland, lady with a thousand pockets. Stall holders are asked to attend a special meeting in the Eagles Hall on October 18 at 7:30 o'clock in the evening. A social meeting will also be held the same evening at 8 o'clock, when cards and housie housie will be played. Mrs. B. Ripley and Mrs. J. Hodge reported visiting the hospitals last month, and they will again visit them this month.

• • •

Women's Catholic League

Most Rev. John C. Cody, D.D., Bishop of Victoria, will officiate at the formal opening, at 3 o'clock this afternoon, of the annual country fair under the auspices of the Brothers of St. Louis College. This was one of the major matters discussed at the October meeting of the Catholic Women's League last night at the Bishop's Palace. Committee conveners reported, those in charge of refreshments stating that dinner would be served in connection with the fair, from 5 to 7, as well as afternoon tea. There would also be games and amusement of some kind for everyone. Mrs. J. J. O'Brien and Miss Emily O'Brien were appointed hospital visitors for the current month. A rummage sale is to be held October 22, under the convenership of Mrs. Hornsby. A Hallowe'en card party, with tea and sale of home cooking, will be held on the afternoon and evening of October 26 at the home of Mrs. R. Moffatt, 512 Simcoe Street, under the convenership of Mrs. A. F. Windau. Diocesan councillors were appointed as follows: Mrs. A. F. Windau, Mrs. T. Cannon and Mrs. E. Hornsby. The attendance prize was won by Mrs. O'Toole. Mrs. Blair Reid, the president, was in the chair. The new chaplain, Rev. Father Gaudette, was welcomed.

• • •

Victoria West W.M.S.

The W.M.S. of Victoria West United Church met in the church parlor on Monday afternoon, Mrs. Perry presiding, and Mrs. Graham leading the devotional period. A letter was received from Mrs. Day Washington, branch president. The kind invitation of Mrs. L. A. Young was accepted that the November meeting be held at her home. Mrs. J. H. Croft, treasurer, gave a good financial report. Much appreciated and enjoyed was the appropriate vocal solo by Mrs. J. Angus, the accompanist being Mrs. Young. Miss Helen Kirkwood, Y.W.C.A. secretary, who addressed the meeting, told of a recent trip to Japan, in which story she portrayed the friendliness of that people, now so misrepresented to the outside world through their dominant war lords. A vote of thanks was given Mrs. Graham, Mrs. Angus and Miss Kirkwood in a motion by Mrs. Young. Mrs. Perry welcomed the many visitors present. A splendid thank-offering was received. The meeting closed. Mrs. Harry Watson and Mrs. Walter Brown, hostesses, served tea at the flower-decorated tables.

• • •

Gordon Head Club

The first meeting of the season of the Gordon Head Current Events Club was held at the Gordon Head Hall on Monday, when Mrs. Ingledew was elected chairman and Mrs. Welchman was named secretary-treasurer. Mrs. Carver, accompanied by Mrs. Marjorie Goodwin, sang two songs, which were much enjoyed. Mrs. Frost spoke on current events, the chief topic being the international affairs in Europe. Mrs. C. Borup then gave a very interesting address on current events in India, where she had lived for thirty-seven years. She spoke of the women of India and what vast strides they had made in the last forty years, and now in the Province of Ahmedabad the women want to govern themselves. She also spoke of Ghandi, saying that if his energies had been directed in the right channels, he would have been a tremendous power for good. The next meeting will be held October 17.

• • •

Aged Women's Home

The regular meeting of the committee was held at the Home on Tuesday, Mrs. W. L. Clay, the president, in the chair. On account of the increasing number of applications that are being received by the secretary each month, the committee has decided to make a start with finishing the remaining six rooms on the first floor of the new wing, and the contractors, Luney Bros., will commence work tomorrow morning. The committee is still hoping that some generous friends will help the good work by sending donations to the secretary so that the building may be finished free of debt. The committee for the month comprises Mrs. D. Scott, Miss E. O'Brien and Mrs. W. Grant. Some of the young members of the Toc H have been assisting the committee by clearing the lot on the west side of the building, and their help has been much appreciated.

• • •

Malahat W.A.

The monthly meeting of the Women's Auxiliary to the Malahat Branch of the Canadian Legion was held at Bamberton on Tuesday evening. The president, Mrs. J. B. Bell, was in the chair. Supper arrangements for the Legion dance to be held on October 14 were discussed and the following ladies chosen to collect cakes: Mrs. H. P. Wolfe, Cobble Hill; Mrs. J. C. Davidson, Shawnigan Lake. Plans were started for a telephone card party to be held on October 29. A notice was read informing the members of the opening of the Malahat District Recreation Centre at Shawnigan Lake on October 11. An invitation to a social evening from the Nanaimo branch was received. Refreshments were served by the Bamberton members.

• • •

Georgian Choristers

The Georgian Choristers held their first social of the season immediately after the usual choir practice on Monday evening, when members had an opportunity to become acquainted. During the evening a programme of solos was given by Mrs. H. Gill, Mrs. V. Meston and Miss Violet Fowkes. This was followed by two contests, the winners being Mrs. Georgina Watt and Mrs. A. McKiernon. The contralto section, which acted as hosts, was accorded a very hearty vote of thanks before the gathering dispersed. Announcement was made that there were still vacancies for four good singing voices, and ladies wishing to join should make their application through the conductor, Mrs. Georgina Watt, E1739.

• • •

Wilkinson Road W.M.S.

The monthly meeting of the W.M.S. of Wilkinson Road United Church was held on Tuesday afternoon at the home of Mrs. A. Allison, Loenholme Road, with a good attendance of members. Mrs. E. Boorman presided and the secretarial reports were presented by Mrs. H. Nott. A thankoffering service was conducted by Mrs. W. J. Jewell, Mrs. W. Allan and Mrs. J. Edge, and Mrs. Carl Allison was the soloist. The next meeting will be held at the home of Mrs. H. S. Pringle, Gladstone Avenue, when Mrs. J. Hoy and Mrs. Allan will arrange the programme.

• • •

Nurses Meet

The graduate nurses' meeting was held in the St. Joseph's Hospital Nurses' Home on Tuesday evening. After the business of the meeting had been completed, Dr. Stuart Kenning spoke on the treatment, special nursing care and preventive measures, in the care of heart disease, and the attributes necessary in the nurse for the care of the patient. The November meeting will be amalgamated with that of the Registered Nurses' Association, but the date was not definitely set.

• • •

Bona Filia Club

The Bona Filia Club held its first meeting of the Winter season on Monday at the home of Mrs. G. Pengelly, Speed Avenue. Business pertaining to the club was transacted. Mrs. J. Tyllier was elected treasurer; Miss L. Overton, secretary, and Mrs. R. Sweeney, Mrs. W. Johnston and Mrs. R. McGay, social committee. Tea was served after the meeting.

• • •

St. Alban's Girls' W.A.

St. Alban's Girls' W.A. held a meeting on Tuesday evening at which Miss Dorothy Cox gave an interesting talk on the Nass River Indians. A silver tea and sale of home cooking will be held at the home of Mrs. J. M. Stansby, 1701 Bay Street, this afternoon at 3 o'clock. All friends are cordially invited to attend.

• • •

Children's Aid L.A.

Mrs. Donald McAdie presided over a well-attended meeting of the Ladies' Auxiliary to the Children's Aid Society recently, when final arrangements were made for the linen shower which will be held at the home of Mrs. R. W. Mayhew, 2551 Beach Drive, on Thursday, October 13, from 3 to 5:30 p.m.

• • •

Meeting Canceled

The monthly meeting of the board of the V.O.N., scheduled for October 11, will be canceled, owing to an extraordinary meeting having taken place on September 30 instead.

• • •

St. Luke's W.A.

A meeting of St. Luke's W.A. will be held today at 2:30 p.m. in the parish hall.

Ward Four, Saanich Conservative Association, will hold its annual meeting on Friday in Marigold Hall at 8 p.m. A special invitation is extended to all those interested.

Details Add Smarter Note

(Copyright, 1938, by Fashion League)

The modern girl is as particular about the design of her initials as she is about the tailoring of her suit. Of sturdy gold, beautifully styled, they accent her large alligator purse. As a further complement to the gold scheme, she wears a heraldic clip in the lapel of her pin-checked wool suit.

Solarium Guides Hold Bazaar in Aid of Funds

The First Cobble Hill Girl Guide Company at the Queen Alexandra Solarium held a successful bazaar on Saturday afternoon in the Nurses' Home. Forty dollars was realized which will be used to augment the company funds.

The doll, dressed by the Guides, was won by Mrs. Gamble, Duncan, and was named Verna." The tea-cloth, also embroidered by the guides, was won by Miss Lamb, Duncan, who is captain of the Lone Guide Company for the Island and the Gulf, and it is to her company that many of the Guides belong when they leave the Solarium.

During the afternoon Eleanor Sherriff, one of the Guides, was presented with the honor of the Guide badge of fortitude, only given under very special circumstances for courage and cheerfulness during an illness and while undergoing treatment. The presentation was made by Mrs. Alan Morkill, provincial Guide commissioner.

A meeting of the Canadian Friends of the Chinese People will be held this evening, at 8 o'clock, at the Business and Professional Women's Club rooms, when final plans for the tag day Saturday will be completed.

LOVE'S Ltd.

Choose Your New
FALL COAT

Now's the time to choose your Fall or Winter Coat . . . while variety is greatest . . . when stock is brand new!

These are outstanding coat values . . . whether you're "in the market" for a dress or sports coat. It's a collection of sporty wool tweed and fleece swaggers with large raccoon and wolf collars . . . also boucle and nubby fabric coats with chic Bombay lamb sable and wolf collars. All popular colors. Sizes 14 to 40.

29.75 35.00 39.75

SMART FALL HATS
1.95 TO 5.95

All the newest and most fascinating styles of the new season—doll hats, tricornes, off-the-face, brim and attractive matron shapes. Lovely new colors such as spice, rust, laurel green and Burgundy.

DRESSES for the NEW SEASON
3.95 6.95 9.95

A large selection of smartly styled dresses. All the newest features—high necklines, squared shoulders, novelty fringe and neat braid trims. Featured in the newest colors and in sizes from 14 to 44.

New Handbags
Fine leather and calfskin bags. Smart styles in rust, tan, black, navy or brown. 2.98

A.K. LOVE Ltd.
LADIES' WEAR
708 VIEW STREET— UP FROM DOUGLAS

Phone: Office, E 7513; After 6, Phone G 1079 — Appointment, 9 to 6

HAROLD S. TIMBERLAKE
OPTOMETRIST
647 YATES STREET, VICTORIA, B.C.

"THE CLINIC" SHOE
The outstanding shoe in America for Professional Women. In white. Comfortable, stylish, quiet. Sizes 4 to 10. Widths AAA 7.50
MUNDAY'S
1203 DOUGLAS STREET

NEW SKIRTS
Black, Grey, Navy, Brown, Green, and Wine. (Excellent Qualities)
GORDON ELLIS, LTD. 1107 Government Street

JUST ARRIVED—A LARGE NEW SHIPMENT OF
Inlaid and Printed
LINOLEUM
Inlaid Line From $1.15 to $2.25
Printed Linoleum From 75c to 95c
Home Furniture Co.
825 Fort Street Phone E 9921

Money-Saving Values Every Day
AT
SAFEWAY and PIGGLY WIGGLY
7 STORES TO SERVE YOU

Every home should have a CANARY!

Dick never tires of telling how he loves you. You can't be blue while he is singing so gaily. And he's the best company in the world for an invalid or a shut-in!

He deserves your love in return for his joyous carolling. He must also have a properly balanced diet to keep him in health and to give him the energy he needs for his thrilling song.

Brock's Bird Seed, with the Treat containing YEAST provides all the healthful essentials for Dick's diet — proteins, vitamins (YEAST is good for canaries, as it is for humans), carbohydrates and minerals — perfectly balanced.

Questions concerning Dick's welfare will be promptly answered, without charge. Address: Brock's Bird Clinic, 125 George Street, Toronto.

Brock's BIRD SEED and TREAT containing YEAST

Diabetic Requirements . . .
A fresh stock of Insulin, Diabetic Flour, Indian Gum, Saccharin, etc., on hand at all times. Insulin Syringes, Test Solutions, Test Tubes, Hypodermic Needles, Diabetic Scales.
Phone Your Order to Us and It Will Be Delivered Anywhere Promptly and at All Hours
OWL DRUG CO., LTD.
W. R. Bland, Manager
Prescription Specialists for Over Fifty Years
Campbell Bldg., Cor. Douglas and Fort — Phone G 8123

Does Your Budget Say $59.50 For a Fur Coat?

Look over this group of coats . . . typical of the values we offer. They are all of the highest quality, the newest in style and pattern, yet amazingly underpriced. You could not buy them wholesale for less!

Lovely dark brown Russian Water Rat Coats, in both swagger and princess styles, light in weight and excellent wearing coats. All sizes $59.50

Brown and black shade of Caracul Coats in swagger styles. All sizes $59.50

Electric Seal Coats, dyed by Hollander, in swagger and princess styles. All sizes $59.50

SPECIAL!
Just one of each of these smart models at ridiculously low prices . . . Come early, for they cannot last.
1 Brown Broadtail Jigger Coat, squirrel trimmed, 16; 1 Grey Krimmer Swagger Box Coat, 14; 1 Beaverine French Dyed Box Swagger, 36; 1 Silver Muskrat Swagger, 16; 1 French Sea Swagger, 18
Your choice for $59.50

FUR STORAGE CUSTOMERS Make request 24 hours notice before returning your furs from storage

Fosterize Your Fur Coat
Give it the protection of this exclusive, scientific treatment, removing all dirt, grease and moth larvae, restoring the original lustre and beauty and giving it added resistance to rain.

FOSTER'S FUR STORE
753 YATES ST. VICTORIA LTD. A. E. ALEXANDER Pres.

Social Activities and Notes of Personal Interest

Institutes' Conference To Open Sessions Today

Women From Vancouver Island South District Begin Two Days' Programme at Parliament Buildings This Morning

Miss H. C. Deneke, county secretary of the Oxfordshire Women's Institute and president of the Elsfield Women's Institute, England, will be an important guest at the annual conference of the Vancouver Island South District W.I., which will open its sessions at 9:30 o'clock this morning at the Parliament Buildings.

Miss Deneke arrived on the Island a few days ago and has been the guest of Miss Gildea at Strathcona School, Shawnigan Lake, pending the opening of the Institute Conference, to which she will extend greetings from England this morning, and at which she will be the principal speaker at tomorrow afternoon's session. Other special speakers will be Dr. G. M. Shrum, who will give an address tomorrow morning on the "Youth Training Plan," and the Provincial Institute president, Mrs. H. McGregor, who is to speak this afternoon.

The conference agenda in full is as follows:

TODAY

Morning Session

9:30—Registration of delegates.

9:45—Opening prayer, Rev. H Bryce Wallace; address of welcome, Mayor Andrew McGavin; minutes of last session, 1937 conference.

10:00—Greetings from Provincial president, Mrs. H. McGregor; greetings from England, Miss H. C. Deneke, county secretary of Oxfordshire W.I. and president of Elsfield W.I.; greeting from Local Council of Women, Dr. O. Jardine.

10:15—Institute reports and comments.

11:00—Address, Mrs. V. S. McLachlan, superintendent of B.C. Women's Institutes.

11:20—Appointment of nominations committee.

11:30—Institute reports.

12:00—Adjournment for luncheon.

Afternoon Session

2:00—"O Canada"; minutes of morning session.

2:10—Institute reports.

2:45—Address, Mrs. H. McGregor, Provincial president.

3:15—Institute reports.

3:45—Adjourn to industrial plant.

6:00—Guests of Lake Hill W.I. in their rooms at Lake Hill Community Centre.

TOMORROW

Morning Session

9:30—Institute Ode.

9:35—Minutes of afternoon session.

9:45—Institute reports.

10:15—Address, "Youth Training Plan," Dr. G. M. Shrum.

11:00—Round Table Discussion on committee work.

11:45—Report of nominating committee.

12:00—Adjournment for luncheon.

Afternoon Session

2:00—"O Canada"; minutes of morning session.

2:15—Address, Miss H. C. Deneke.

2:45—Report of Othoa Scott Trust Fund.

3:00—Report of the District Board.

3:15—Election of District Board.

4:00—Unfinished business.

Country Fair to Be Opened Today By Bishop Cody

Most Rev. John C. Cody, D.D., will formally open the country fair to be held at St. Louis College, Pandora Avenue and Vancouver Street, this afternoon.

Afternoon tea and hot supper will be served. There will be stalls of home cooking, vegetables, fruit, candy and miscellaneous articles and in the evening games will be played.

For a while there will be much jolly confusion in Austrian schools over whether Willy is giving the Nazi high sign or wishes to leave the room.

Specials for Today and Thursday!

WOOD ROLLING PINS, Each ..... 30¢

GLASS ROLL-RITE ROLLING PINS, Each ..... 35¢

McLennan, McFeely & Prior, Ltd.
1400 Government Street G 1111

SPECIAL 3-DAY WOOL SALE

FRENCH TWEED 2-oz. skein 49c
BOUCLE DE LAINE ODDMENTS. Per oz. 19c
PATON'S & BALDWIN'S ROSE FINGERING, oz. 15c
PATON'S & BALDWIN'S SUPER BOUCLET, 2-oz. 35c
PATON'S & BALDWIN'S PATONA, 2 oz. 35c
TEMPLETON'S SESTAL, 2 oz. 35c
TEMPLETON'S FANCY MYSTIC, oz. 15c
TEMPLETON'S SESTAL FLOCK, oz. 15c

4-PLY FINGERING, oz. 10¢
LEONORA, odds, oz. 10¢
CROCHET WOOL, odds, oz. 10¢

The Needle Craft Shoppe
713 YATES ST. E 5334

Sour Acid Stomach
Distressed feeling after eating can be overcome by taking Cal-Bis Sodex, a combination of antacids and digestive ferments. Satisfaction or money refunded by all Vancouver Drug Co. stores. 23c, 39c and 83c.

"SPORTIES"
In brown, rust, blue, black and alligator.
$8.50
Cathcart's
1208 DOUGLAS STREET

Furnace Pipe Renewed Stove Pipe Renewed
Furnaces Repaired or Installed
ESTIMATES ARE FREE
Only disabled soldiers employed.
The Red Cross Workshop
584-6 Johnson Street Phone E 3513

Has Returned From England

—Photo by Associated Screen News.

MISS VERA SHARLAND

Who, with her parents, Colonel and Mrs. A. A. Sharland, arrived recently from England and is staying at the Empress Hotel, where she was photographed on the steps of the conservatory. She is being welcomed back to Victoria by her many friends, and with her parents will leave shortly for New Zealand.

Social and Personal

Complimented by Attendant

Miss Marjorie Taylor, who is to be married this week to Mr. Angus Taylor, was complimented on Tuesday evening when Miss Beth Taylor entertained at a miscellaneous shower on Tolmie Avenue. Upon Miss Taylor's arrival, the hostess, who will be her bridesmaid, presented her with a bouquet of pale pink carnations and roses. Attached to the bouquet was a card bearing the names of the friends present and amusing verses which gave clues to the hiding places of the many pretty gifts. This "gift hunt" took the bride-to-be through the reception rooms, which were attractively arranged with roses and pink carnations. Miss Phyllis Winterbottom won the prize in the contest played during the evening. A silver basket of roses and carnations with pink tapers in matching holders formed the centrepiece of the supper table presided over by Mrs. R. R. Taylor and Mrs. J. Aris. The guests were Mrs. R. R. Taylor, Mrs. R. A. Taylor, Mrs. J. Aris, Mrs. S. Winterbottom, Mrs. Mackenzie, Mrs. W. Yule, Mrs. G. Bowditch, Mrs. H. R. Dawe, Mrs. C. Harrison, Mrs. E. Marshall, Mrs. C. McAllister, Mrs. W. Murphy, Mrs. J. Walton, Mrs. J. Hodgson, Mrs. L. Robins, Mrs. L. Foss, Mrs. E. Clarke, Mrs. A. Wesley, Mrs. R. R. F. Sewell, Mrs. P. Boulter, Mrs. J. Smart, Mrs. T. Willey, Mrs. W. P. Jeune, Misses M Taylor, Alice Taylor, Vera Hodgson, Freda Clarke, Phyllis Winterbottom, Winnie Williams and Muriel Winterbottom.

• • •

Were Hostesses

Mrs. H. Woodford and Miss Mildred Carter entertained recently at the home of Miss Carter's sister, Mrs. A. G. Joyce, Ross Street, in honor of Miss Betty Couch, a bride-to-be. A corsage bouquet of carnations and swansonia was presented to the guest of honor upon her arrival. Masses of Autumn foliage, brown and yellow chrysanthemums with pink and gold streamers, made the reception rooms very attractive. The gifts were concealed in a prettily-decorated box upon which the bride-elect's name was inscribed in gold letters. Prizes in an amusing contest were won by Mrs. W Hadden, Mrs. T. Restell, Mrs. R. Renfrew and Mrs. M. Carter. A buffet supper was served, the table being centred with yellow and brown chrysanthemums in a silver bowl, flanked by gold tapers in silver holders. The guests were Mrs. A. Couch, Mrs. W. Hadden, Mrs. G. McIntosh, Mrs. Parker, Mrs. T. Restell, Mrs. R. Renfrew, Mrs. M Carter, Mrs. W. Neil, Misses Iris Couch, Flora Jones, Elsie Ratcliffe, May Scoular, Helen Parker, Marguerite West, Hilda Dunn, Ardis Armstrong and Evelyn Dunn.

• • •

Honolulu News

According to the issue of September 24, The Honolulu Star-Bulletin's column, "Turn Back the Clock," which gives extracts of news of island society of twenty-five years ago: "A romance which had its beginning in Honolulu a year ago culminated in Victoria, B.C., when Miss Ella Rosamond John, prominent in society circles in Seattle, became the bride of Floyd H. G. Emmans, business secretary of the Honolulu Y.M.C.A. The ceremony was performed in St. John's Episcopal Church at noon, being attended by friends and relatives of the couple to the number of 100, following which a wedding breakfast was served at the home of the uncle and aunt of the bride . . . The couple are now completing a honeymoon spent in the many fashionable resorts of the Canadian mountains, Seattle and California, and are expected to arrive in Honolulu on October 30, where they will live with the mother of the bridegroom, Mrs. Luella Green Emmans at her Waikiki home, while they are furnishing their own home in Kaimuki, which Mr. Emmans has owned for several years."

• • •

Miscellaneous Shower

Mrs. C. F. Lawrence and Miss Alice Pye were hostesses at a miscellaneous shower held at the home of Miss Pye, 855 North Park Street, on Tuesday evening in honor of Miss Dorothy Butterfield, a bride-to-be. The gifts were concealed in a decorated box with a doll dressed as a baker. She also received a bouquet of roses and sweet peas. Mauve Michaelmas daisies and yellow chrysanthemums were used in decorating the rooms, and the table for the buffet supper was covered with a lace cloth, centred with a bowl of Michaelmas daisies and yellow chrysanthemums and flanked by green tapers in crystal holders. The invited guests were Mesdames H. Weatherall, H. Hadley, A. McKiernon, Foster, Taylor, K. Pye and Misses Pearl Findlay, Agnes Johnson, Doris Townsend, Beatrice and Elsie Jones, Gladys Phillips, Irene Lindley, Evelyn Rice and Agnes Ward.

• • •

After-Five Party

Honoring Miss Catherine "Kay" White, a bride of the week, Mrs. Richard Wakeham and a group of friends arranged a delightful "after-five party" yesterday at the home of Mrs. Wakeham on Mears Street. Miss White received a corsage bouquet of gardenias and a maplewood hors d'oeuvres tray. An Autumnal color scheme was carried out in the reception rooms with Michaelmas daisies and chrysanthemums Mauve and yellow chrysanthemums in a glass bowl formed the centrepiece of the attractively laid lace-covered table. The group of friends, with Mrs. Wakeham, included Mrs. D Ewing, Mrs. O. Wakeman, Misses May Adams, Helen Morton, Flora Adams, Eileen White, Mary Smith and Marie Mahle.

• • •

Entertained at Tea Hour

Mrs. A. M. Boyd entertained yesterday afternoon at the Empress Hotel in honor of Miss Catherine Hodge, a bride-to-be of this week, who upon her arrival received a corsage bouquet of red and white chrysanthemums from her hostess. The tea table was arranged with a centrepiece of Autumn blooms in a pressed glass vase. The guests were Mrs. M. C. Hodge, Mrs. Stevenson (Red Deer, Alta.), Mrs. T. Cameron Taylor (Los Angeles), Mrs. A. McDermid, Mrs. Walter Gravlin, Miss Paris (Pietermaritzburg, Natal), Miss I. Taylor (Scotland), Miss Helen Mason, Miss Jean McLaren and Miss Gertrude Hodge.

• • •

At Empress Hotel

Among the visitors to Victoria who registered at the Empress Hotel yesterday were: Capt. and Mrs. P. Spencer-Smith, Leighton Buzzard, England; Mrs. O. Allen, Shalalth, B.C.; Mr. and Mrs. H. D. Davidson, Welland, Ont.; Major S. W. Addison, London; Mr. and Mrs. Gornal, Vancouver; Mrs. P. F. Thornton, Cowichan Bay; Mr. and Mrs. R. L. Cobb, Comox; James Collins, Glasgow; Miss N. Olding, Portsmouth; A. H. Meikle, Ottawa; L. R. Baker, St. Catherines, Ont.; Charles O. Baldwin, Toronto, and W. J. Neary, San Francisco.

• • •

Dinner Party Given

The class of September, 1940, of the Jubilee Hospital ushered in its second year of training with a dinner party at the Oakbay Beach Hotel on Monday. Their guests for the evening were Miss S. Porritt and Miss Riches, the recently-appointed instructress. After dinner, a short programme was enjoyed, the members of the class taking part. Court whist was played and the prize was won by Miss D. Chappelle.

• • •

Expected From England

Captain V. G. Brodeur, R.C.N., is expected from England next Sunday, accompanied by his wife and sons, Philip and Nigel Brodeur, and on arrival will spend a few days at "Naden House" with Commander and Mrs. J. E. W. Oland, before taking up permanent residence at the Dockyard. Captain Brodeur will succeed Commander C. T. Beard in command of the West Coast Station.

• • •

Leave for Vancouver

Dr. and Mrs. Allon Peebles, Newport Avenue, with their children, Priscilla and Jane, left yesterday afternoon for the Mainland to attend the wedding of Dr. Peebles' niece, Miss Mary Flora Mouat, and Mr. Frank Clark, which took place last evening in New Westminster. Miss Priscilla Peebles was a bridesmaid at the wedding.

• • •

Leaves for Montreal

Miss Marnie Wright left on Tuesday for Montreal to attend, as bridesmaid, the wedding of her cousin, Miss Phyllis van den Berg, daughter of Major and Mrs. J. W. H. van den Berg, to Mr. David Alfred Bassett Thomas, London, England, which will take place on Saturday, October 15.

• • •

Leaves for Port Alberni

Mrs. Gourlay Lang, of 633 Michigan Street, has left for Port Alberni, called there by the sudden illness of her daughter, Mrs. Constantine Zolotoohin. The many friends of Mrs. Zolotoohin will regret to learn that she is a patient in the West Coast Hospital, Port Alberni.

• • •

Leaves for East

Recently returned from a short lecture tour in California, Mrs. Diana Watts is leaving tonight for New York and the Eastern States for several weeks' lecture tour there, but intends to be back in Victoria the first week in December.

• • •

Arrives From Vancouver

Mrs. G. C. Jones, who arrived from Ottawa recently to visit her parents, Hon. J. W. Fordham Johnson and Mrs. Johnson, in Vancouver, is spending a few days here with Mrs. J. W. Benning, Rockland Avenue.

• • •

Leave for New York

Mr. A. R. Thomson, of the National Broadcasting Company staff, New York, accompanied by his daughter, Betty, who have been visiting at the home of Mr. and Mrs. J. Osborne, Brentwood, left for home yesterday.

• • •

To Live Here

Mr. and Mrs. Richard Colclough have arrived in the city from Bic, Quebec, to make their home here. They will be staying with Mr. and Mrs. A. W. Clark, St. Patrick Street, for the Winter months.

• • •

Going to England

Sir Ernest and Lady Petter, Comox, are at the Oakbay Beach Hotel for a few weeks before proceeding to England. Mr. and Mrs. P. K. McLean, Honolulu, also arrived at the hotel yesterday.

• • •

Back From Trip

Miss Whillans, Stanley Apartments, has returned from Calgary, Edmonton and Tofield, Alberta, where she spent three weeks with relatives and friends.

• • •

Starts University Course

Miss Adine Oland, who has been visiting her uncle and aunt, Colonel and Mrs. E. C. Oland, in Halifax since June, is now attending Dalhousie University.

• • •

Returns Home

Miss Catherine Murray, St. Ann Street, has returned from a trip to the British Isles, where she visited relatives.

• • •

On Annual Visit

Mr. and Mrs. Ashley Garrod, London, have arrived for their annual Winter sojourn at the Oakbay Beach Hotel.

• • •

Leave for California

Mrs. Guy Langton and Miss Hilda Langton, St. Charles Street, left yesterday to spend the Winter in California.

"Fly-Away" Effect in Hats

(Copyright, 1938, by Fashion League)

Tiny hats with "fly-away" effects are the newest and most striking fashions sponsored by the Hollywood miss. This one, worn by June Lang, Twentieth Century-Fox actress, is of olive-green felt with a high butterfly-like trimming of the felt padded and stitched perched on one side. Further accenting the trimming is a flat bird of darker green feathers placed in the centre. The hat is draped with a long, coarse green veil that may be worn down at the sides or tied under the chin.

An Esquimalt Bridal Group

—Photograph by Gibson.

MR. AND MRS. WILLIAM OAKES WALLACE CLARKE

Who were married recently at St. Paul's Naval and Garrison Church, Esquimalt, photographed with their attendants, Miss Ruby Bethell and Mr. Bernard Prior. The bride was formerly Miss Lilian Dorothy Bethell.

THE CHOICE

A bookmaker who was taken suddenly ill sent his small son to a street where several doctors lived, bidding him tell a certain doctor to come at once.

A different physician having arrived, the bookmaker asked his son to explain.

"Well, you see, dad," he said, "there were a lot of brass plates on the doors, and when I got to the house you told me to go to, I saw 'Consultations 11 to 12.' But the chap next door was offering 'Consultations 10 to 1,' so I knew you'd like the chap that gave the best odds."

JUST SAY "CHARGE IT"
IN THE BARGAIN BASEMENT
New Fall Dresses $3.95
PLUME SHOP, LTD.
747 YATES STREET

A MAN'S WATCH
WESTFIELD offers the chance to own a really smart Wrist Watch, modern in design, accurate in performance, at an absurdly low price. 15-Jewel movement, chrome case and bracelet. Priced at only **$10.95**
Terms: $1.00 Down, 50c Week
ROSE'S LTD.
Jewelers — Opticians
1317 Douglas St. Phone E 6014

TEA JAMESON'S
CEYLON and INDIA TEAS in correctly measured quantities to make a perfect blend.

Lt.-Col. H. J. N. de Salis
Authorized Teacher and Practitioner of ESCHATOLOGY
The Walter Method of Christian Science
Consultation and Information Free By Appointment Only
1660 BEGBIE ST., VICTORIA, B.C.
Phone E 2978

Expert Shoe Repairing, One Grade Only, the Best
Pantorium DYE WORKS
Empire 7155

For Fall Occasions!
Be assured of the beauty that is naturally yours. Avail yourself of the expert beauty service and moderate prices at The Avalon
All Qualified Operators
Avalon Beauty Shoppe
1104 DOUGLAS STREET E 6522

Puts HEALTH AND FLAVOUR into every dish

Use MARMITE to enrich Soups and Gravies . . . as a delicious Sandwich Spread . . . as a tempting, sustaining beverage.

In Cubes or Jars at Grocers or Druggists

MARMITE
A RICH SOURCE OF VITAMIN "B"

LOOK FOR THE GRADE MARK *when you buy...*

When ordering your eggs, poultry, canned fruits and vegetables, and creamery butter, ask for the quality you want, *by grade* — then look for the grade mark on your purchase. *When you buy by grade, you buy with confidence.*

EGGS
The Government grades of Eggs are
(GRADE "A1") - GRADE "A" - GRADE "B" - GRADE "C"

GRADE A (three sizes: Large, Medium, Pullet), best quality, suitable for poaching, boiling, frying; GRADE B, good quality, slightly inferior to Grade A for poaching, boiling, frying, but entirely suitable for cooking purposes;

GRADE C, lowest *graded* quality. (Grade A1, Large, Medium, Pullet, finest quality fresh eggs from Government inspected flocks, are available in limited quantities in certain localities.) *Grade names are marked clearly on egg containers.*

POULTRY
The Government grades of Poultry are
GRADE "A" - GRADE "B" - GRADE "C"

GRADE A, superb birds, well-fleshed, especially fattened for tenderness and flavour;
GRADE B, good birds but not as well-fleshed, fattened or flavoured as Grade A;

GRADE C, lowest *graded* quality. *Graded poultry may be identified readily by a coloured tag on the wing or breast of the bird — Red for Grade A — Blue for B — Yellow for C.*

CANNED FRUITS AND VEGETABLES
The Government grades of Canned Fruits and Vegetables are
FANCY QUALITY - CHOICE QUALITY - STANDARD QUALITY

FANCY QUALITY, packed from a selection of the best fruit and vegetables available, practically uniform in maturity and free from blemishes; uniform in size and colour, canned at the proper time, so that excellence of flavour and appearance may be preserved.
CHOICE QUALITY, packed from fruit and vegetables selected for tenderness and flavour. Not as uniform as "Fancy Quality," allows slight variation in size, colour and maturity.
STANDARD QUALITY, packed from fruit and vegetables of good quality but not necessarily meeting the higher grade requirements as to size, colour and maturity.

CREAMERY BUTTER
The Government grades of Creamery Butter are
FIRST GRADE - SECOND GRADE - THIRD GRADE

FIRST GRADE—highest quality; excellent flavour; well made; smooth, waxy texture; uniform in colour.
SECOND GRADE — usually imperfect in flavour; may be defective in texture or uneven in colour.
THIRD GRADE — inferior to second grade in flavour, texture or colour.

Marketing Service
DOMINION DEPARTMENT OF AGRICULTURE
Honourable James G. Gardiner, Minister

BUY BY GRADE...BUY WITH CONFIDENCE

IS LAUDED FOR PROGRESS HERE

R. D. Harvey Thanked by Conservative Executive For Able Services

Presiding over the final meeting of the outgoing executive, R. D Harvey was given a cordial vote of thanks last evening for his services as president of the Victoria Conservative Association in the last two years. Dr. J. D. Hunter, M.P.P. referred to the progress made by the association under Mr. Harvey, in proposing the motion, which carried with enthusiasm.

At a brief meeting prior to the annual gathering today, the executive endorsed the new publication of the Victoria Junior Conservative Association; proposed changes in the constitution which will eventually give young Conservatives full voting strength at subsequent annual meetings; and spoke warmly in support of the part young people were playing in the movement.

A credentials committee was struck to supervise the seating of delegates to the annual meeting today, with Robert H. Hiscocks, chairman, and the following members: G. F. Salmon, E. E. Coady-Johnson, Mrs. F. Mackenzie and Miss L. Maynard.

Junior Conservatives announced a social for October 20, and Oak Bay wards an annual meeting on Tuesday evening next.

"Oh, the pig! He gives me as a tip the bad coin I put in with his change."—Moustique, Charleroi.

Glorious natural digestion is yours when you eat ***crunchy*** *food*

That fellow with the jaunty air . . . that girl with roses in her cheeks . . . those people who seem to be 'one up' on the rest of the world—THEY'RE THE CRUNCHERS! What do they do? They *crunch!* Instead of 'bolting' their meals, they *crunch!* By choosing crunchy foods they give their teeth and jaws proper exercise. And that gives their digestions a chance!

The way to be a cruncher is to eat Ryvita with your meals. It's crisp so you have to crunch it. And whatever you eat Ryvita *with* gets properly digested too. Make Ryvita your daily bread. It's so full of nourishment that eat it to keep up their stamina. Get some Ryvita to-day—and crunch your way to glorious, natural health!

MADE IN ENGLAND—ON SALE EVERYWHERE

When you crunch
RYVITA
you get 100% crisp ***NOURISHMENT***

Wholesale Distributors: ARTHUR NELSON, LTD., VANCOUVER, B.C.

Low
Bus Fares
For
THANKSGIVING

FROM AND TO ALL ISLAND POINTS
(Subject to Minimum)

GOOD GOING Any Trip FRIDAY, OCTOBER 7
Until Midnight MONDAY, OCTOBER 10

GOOD RETURNING Any Trip Before Midnight
TUESDAY, OCTOBER 11

SINGLE FARE AND ONE-QUARTER
FOR THE ROUND TRIP

HOLIDAY BUS SCHEDULES
THANKSGIVING DAY, MONDAY, OCTOBER 10

Nanaimo and Up-Island Routes—Week Day Service.
Sidney-West Saanich—Saturday Service
Saltspring Island-Deep Cove—Monday Service
Gorge-Lake Hill, Agnes-Ralph, Burnside — Holiday Service.
Gordon Head—Sunday Service, with 11 15 p.m returning 9.15 p.m. from the city.
Cadboro Bay—Week-Day Service.
Cordova Bay—No Service.
Jordan River—Lv. Jordan River, 7 30 a.m. Lv. Victoria, 9 30 p.m.

AUTO RACES MONDAY, OCTOBER 10 Lv. Depot - - - 1.30 p.m. Lv. Langford Track After Races **50c** Return

Vancouver Island Coach Lines Ltd.
EMPIRE 1177 Broughton Street at Broad EMPIRE 1178

Plane-Testing Station

Anticipating possible warfare under widely varying conditions, the French Government has established this airplane experimental station on Mont Lachat, in the Alps. Here, at a height of 7,000 feet above sea level, the effect of frost on airplane engines is observed.

CULBERTSON on CONTRACT

By Ely Culbertson

World's Champion Player and Greatest Card Analyst

"Dear Mr. Culbertson,—Not long ago you wrote an article in which you described a contract as having been murdered. Well, perhaps the following account doesn't involve any crime worse than manslaughter, but it hurt the victim (me) just as much. At rubber bridge this hand turned up:

West, dealer.
North-South vulnerable.

NORTH
♠ A 6 3
♥ A Q 8
♦ A K 9 8 6 4 3
♣ —

WEST
♠ J 9 8 7 2
♥ J 10 6 3 2
♦ J 7 2
♣ —

EAST
♠ Q 10 4
♥ K 9 5
♦ 5
♣ J 10 9 6 3 2

SOUTH
♠ K 5
♥ 7 4
♦ Q 10
♣ A K Q 8 7 5 4

"The bidding:

West	North	East	South
Pass	3 ♦	Pass	4 ♣
Pass	4 ♦	Pass	5 ♦
Pass	5 NT	Pass	6 ♦
Pass	7 ♦ (final bid)		

"The bidding undoubtedly was 'all wet,' but since the correct final contract was reached, I hope you will overlook the 'stagger system' method of reaching it.

"East opened the jack of clubs. As you will note, thirteen tricks were ironclad unless the trump suit broke four in East's hand and none in West's. The king of spades and the three top club honors would take care of North's three losing cards. Without hesitation, declarer covered the club jack with my queen. But when West ruffed, thus forcing declarer to over-ruff one of the precious club honors had disappeared. As North had only two entries to dummy, he could not set up one of my small clubs and had to rely on the heart finesse, which failed. Thus North, by the thoughtless covering of the jack of clubs, manslaughtered an unbeatable grand slam. If he had considered the situation, instead of hopping up with the club queen, he would have ducked and ruffed in his own hand, thus preserving my three top clubs for future discards.

"Disgustedly yours,
"J. P., New Jersey."

I can well understand my correspondent's disgust over this hand. I have often commented about the strange impulse that leads players to grab tricks in a hurry, the psychology evidently being that a trick won immediately is worth two that develop later.

It is interesting to note that the contract could have been salvaged, even after declarer's short-sighted covering of the club jack. If North had been sure that the heart king was in East's hand, along with the located club stopper, he could have run off every trump, discarding one heart and low clubs from the dummy. This would reduce all hands to six cards. North's would be ♠ A 6 3 and ♥ A Q 8. East's would be ♠ Q ♥ K 9. ♣ 10 9 6. Dummy would have the king-five of spades, the seven of hearts and the A K 8 of clubs. West's holding would be immaterial. The lead of the ace and another spade would put East out of the running. He would follow to the first round, but whatever he discarded on the second would be fatal to his side. If he blanked the heart king, declarer would cash the ace and king of clubs, discarding the spade three and heart eight then would lead the heart to his ace, dropping East's king. If East chose to discard a club, dummy's three clubs would become good.

This line of play, however, would depend on North's guessing that East had the heart king, a thing he could not do unless East, by squirming or agonizing, made the fact plain. Without those valuable guides, a garden variety finesse in hearts would be just as good a chance. The real point, of course, is that there should have been no need for a guess. Declarer should have preserved the A K Q of clubs by ruffing the first lead.

TOMORROW'S HAND

South, dealer.

NORTH
♠ Q 10 7 4 3
♥ 10 7
♦ J
♣ Q 10 6 4 3

WEST
♠ A J 6
♥ 8 4 2
♦ Q 9 7 5 4
♣ 9 5

EAST
♠ K 9 5 2
♥ 9 3
♦ 10 8 6 3 2
♣ 8 2

SOUTH
♠ 8
♥ A K Q J 6 5
♦ A K
♣ A K J 7

Mr. Culbertson will discuss this hand in tomorrow's column.

QUICK WAY TO RELIEVE BRONCHIAL COUGH

Cough! Cough! Cough! That persistent, dry or phlegmy bronchial cough wears you out. Check it quickly with Templeton's RAZ-MAH Capsules. Clears up choking phlegm. Relief from $1 worth—or money back. Get a 50c or $1 box from your druggist. K4

Court of Appeal

Victoria Sittings

David Kind May and Minnie Mead May and Gibson Mining Co., Ltd. (in liquidation) (R) vs. Hilyard Hartin, trustee Daybreak Mining Co., Ltd.; Joseph C. Roberts, trustee ex maleficio for the plaintiffs and trustee for the Spokane and Portland Syndicates, and Louis Chassy and Ida Wolbert (A)—This is an appeal by Hilyard Hartin from an order of Mr. Justice Fisher dismissing his application for dismissal of the action on the grounds that it was frivolous and vexatious and an abuse of the process of the court.

The action is brought by Mr. and Mrs. May, shareholders of the Gibson Mining Co., Ltd., to recover a three-quarter interest in seven mineral claims which they allege were wrongfully sold in 1922 by the liquidator of that company for $76,000 to the Daybreak Mining Co., Ltd. or its representatives. There have already been two actions tried in respect to the titles of these claims and both were decided against the plaintiffs either at the trials or on appeal. The appellant claims the present action is not maintainable as it is a repetition of matters already decided, while the respondents set up that they are entitled to bring it as the previous decisions are not binding on the Gibson Mining Co. Ltd. as it was not a party to that litigation, but it has now been joined as a plaintiff in these proceedings.

H. C. Green and J. Edwin Eades for the appellant.

R. S. Lennie, K.C., for the respondent Gibson Mining Co., Ltd.

Mrs. Minnie May appearing in person.

TODAY'S PEREMPTORY LIST

May et al. vs. Hartin et al. (at bar).

INSTRUCTION

Mother—Do leave baby alone. Why is he screaming?

Jackie—I'm only showing him the proper way to eat his cake.

NEW ZONE MARKED FOR OCCUPATION

Continued from Page 1

the towns of Neubistritz, Znaim, Maehrisch-Kru Mau, Auspitz, Niklisburg and Ludenberg bordering lower Austria; and the town of Engerau on the southern bank of the Danube opposite Bratislava.

MAJORITY SUFFICIENT

The commission further agreed a 51 per cent German population would be enough to declare any city, village or district German.

The commission's motive, one interested embassy said, was to narrow down as far as possible the districts where plebiscites must be held.

Germany's "reparations" claims were represented as based on "injustices inflicted by the Czechs on the Sudetens since 1918," but a spokesman for the German delegation in the International Czechoslovak Settlement Commission said they would be "most reasonable."

The question was the most difficult problem confronting the commission constituted by the four-Power accord at Munich to supervise and direct cession of Sudetenland to Germany.

MAY DRIVE HARD BARGAIN

German financial experts were understood to be drawing up a bill for such damages and informed observers believed Reichsfuehrer Hitler would be insistent to the point of driving a hard economic bargain with the Prague Government.

It was indicated Germany would not consider the Sudeten question solved unless reparations were paid, but there was no indication of the amount to be claimed.

It appeared the Sudeten Germans had been keeping a careful ledger of everything they believed should be "repaired" by the Czechoslovaks.

It was recalled one of Konrad Henlein's eight points enunciated on April 24 at Karlsbad called for "removal of injustices inflicted since 1918 and reparations for the damages caused thereby."

Even as the Czechoslovaks were withdrawing today from ceded areas, Der Angriff, organ of Propaganda Minister Paul Joseph Goebbels, pointed out: "Provision has been made for keeping exact count of everything in the way of Sudeten property that the Czechs take with them."

Under Section II of the Munich accord the Prague Goverment was held responsible for surrendering "existing installations" unimpaired.

BASIS FOR PLEBISCITE

The International Commission, representing Germany, Italy, France, Great Britain and Czechoslovakia (although the Czechoslovakian representative was not mentioned in today's dispatches) decided one important issue today—the basis for selection of Czechoslavak areas for plebiscites.

The commission bowed to the German viewpoint and agreed to accept population figures as of October 28, 1918—the day the Czechoslovak State came into existence—as the guide as to where the people will be called on to vote on union with Germany.

Hitler had demanded this date in a memorandum to Prime Minister Chamberlain on September 23.

Hitler's demand actually amounted to acceptance of the 1910 census as the basis.

After the reparation bill has been presented to the Prague Government as endorsed by the commission—assuming the German viewpoint prevails—the next question will be: How is Czechoslovakia to pay?

This question assumed significance since announcement that Czechoslovakia already had asked for a £30,000,000 ($150,000,000) loan from Britain. (One-third of the amount has been granted thus far).

Germany undoubtedly would be willing to ease the terms if Czechoslovakia became part of her Danubian economic system.

Resignation of Eduard Benes today as President of Czechoslovakia caused no surprise in German Government circles. A Government spokesman said no pressure whatever had been brought on Prague to bring this about.

In view of Hitler's personal attacks on Dr. Benes, the resignation was regarded naturally as another Hitler victory.

"If I built, a yard at a time a bridge across the ocean, where should I get to?"

"The lunatic asylum."
—Gazzettino Illustrato, Venice.

"Baby is fine"

© Wadelpot, Vanc.

AND one of the reasons Baby is making such fine progress is his food—an irradiated Carnation Milk formula—with the full food value of whole cows' milk, easy digestibility and *added* "sunshine" vitamin D.

In producing Carnation Milk, nothing is taken out of whole milk, except part of the natural water content — nothing is added except "sunshine" vitamin D, by irradiation. Because Carnation is homogenized and sterilized, it is easier to digest, always the same, always safe. When bottle days are over, there is no question of "weaning" baby—he goes on getting his Carnation Milk in his cup. Carnation is also extra good for cooking and creaming—smooth, double rich, and it *keeps* until opened, without refrigeration.

Write for these Carnation Books. "The Contented Baby" is free. The Carnation Cook Book, containing a host of ideas and recipes, with full-page, full-color illustrations is 15c (postpaid). Carnation Company Limited, Abbott Street, Vancouver, B.C.

IRRADIATED
Carnation Milk
A CANADIAN PRODUCT — *"FROM CONTENTED COWS"*

Listen to the "Contented Hour" every Monday night. See your local newspaper for stations and time.

A MARKET DESIGNED FOR

PEOPLE

Business Man *and* Employee . . .
Debutante *and* Housewife—

They're All Buyers When They Read

The Colonist Want Ads

PHONE E 4114

The Colonist Classified Section is a market eagerly searched daily by those looking for bargains. They know that they'll find what they need, be it a boat, a car, furniture, rentals or real estate, conveniently listed in the Want Ads. An Ad in the Classified brings results.

THE DAILY COLONIST
CLASSIFIED AD DEPARTMENT Office Open 8 A.M. to 10 P.M.

Hudson's Bay Company.
INCORPORATED 2ND MAY 1670.

3-Day Sale of Quality POULTRY For Thanksgiving

TODAY, FRIDAY AND SATURDAY!

All H B C Guaranteed Quality . . . Quantity Limited!

SHOP FOR YOUR THANKSGIVING DINNER IN OUR SERVICE MEAT DEPARTMENT

TURKEYS, Local, fresh killed, per lb. 40c
YOUNG SPRING CHICKEN. All fresh local, per lb. 30c
MILK-FED FOWL. Small. Extra Special, per lb. 19c
ALBERTA TURKEYS. Guaranteed Grade A; 6 to 10 lbs. only, per lb. 32c
MILK-FED FOWL. Local heavy weights, per lb. 25c
ALBERTA TURKEYS. Plump, Grade B. Weights, 6 to 9 lbs., per lb. 29c

ALL POULTRY SOLD IS EXACTLY AS REPRESENTED, AND SATISFACTION IS GUARANTEED

WOMEN'S INSTITUTES

COMOX

At the regular monthly meeting of the Comox institute on Tuesday afternoon, Mrs. Bryant, in her social service report, asked for blankets and sheets and men's and women's clothing. She described the functions of the Upper Island and district board, which are to arrange conferences, to provide speakers, and to attend the institutes represented. Arrangements were made for the rally to be held at Qualicum next week, when fifteen members from this branch will attend the meetings in the Qualicum Beach Community Hall. A vote of thanks was passed to Mrs. F. W. Tull for typing the youth training notices. It was decided to hold the annual meeting in December, and officers will be nominated at the November meeting. Mrs. Cessford and Mrs. Taylor were asked to arrange a bridge party this month at the home of Mrs. B. Harvey, the date to be arranged later. Mrs. Spencer Smith, from England, gave an interesting talk on institute work there. The vice-president received a vote of thanks for her excellent work at the conference in Vancouver, and Mrs. Clowes, link secretary, read a letter from Aponaqui, King's County, New Brunswick, asking for plans of ways and means of raising funds. They will send a programme of their year's work to the local branch. A sale of work at Comox is to take the place of a party this month, and committees of three were formed to take care of this event. The following were appointed: Mrs. L. R. Cliffe, Mrs. George Cliffe, Mrs. Percy Brown (Comox), and Mrs. Bryant, Mrs. Clowes and Mrs. Pritchard (Courtenay).

Y.P.S. News

OBYPA

The Oak Bay society held its weekly meeting on Tuesday evening. Molly Kennedy acted as chairman and opened the meeting with a short worship period with Steve Bailey, leading in the prayer, after which Rev. F. R. G. Dredge gave a short talk on the "Aims and Purposes of a Young People's Society." An executive committee was then elected for the coming season. Harold Benson and G. Marshall, with Molly Kennedy, the new president, were appointed to attend the council meeting to be held at the Y.M.C.A. A good half hour of games followed, after which the meeting came to a close with the singing of "Abide With Me."

QUEEN OF PEACE C.Y.O.

The Queen of Peace Chapter of the C.Y.O. held its first dance of the season last week and it was a successful and enjoyable affair. The club will hold a ping-pong tournament commencing Sunday, October 16. All members wishing to take part are requested to put their names on the form at the door of the church.

CENTENNIAL

The Centennial Society held its regular weekly meeting on Tuesday evening in the church parlor. The resignations of the president, Frank Hollins, and the vice-president, Bill Deaville, were accepted by the society, and Jim McCague, the past president, named to fill the position until the end of the year. Gordon Hatch, the programme convener, arranged an interesting programme when he had several members speak on their holiday experiences. Next week's meeting will be in charge of the musical convener, Edna Fuller.

Life-Saver—I thought you could swim.
The Saved—So did I.—Lustige Sachse, Leipzig.

Smoothly Fitted Lines Noticeable In New Fur Coats

Dressmaker Details of New Silhouette Decidedly Important Note of New Fall Fashions—Skirt Fulness Shows Unusual Treatment—Collars Smaller—Sleeves Larger

IF you have something of a figure then the new fur coats will make even more of it. For the fitted silhouette is one of the most popular in this Fall's and Winter's fur fashions. Some call it the "Edwardian trend," and the smoothly fitted contours of these new fitted models are best in such supple furs as fine caracul in brown and grey, as well as black, broadtail, Persian lamb or mink. The subtle dressmaker details of these suavely fitted coats are a decidedly important note of style distinction. The skirt fullness is designed with especial finesse, and is deftly achieved by stitched pleats, pipe-organ pleats, unpressed pleat lines, shirrings or gradual flares. One striking instance of skilful fur manipulation is seen in narrow fabric insets on either the bodice or skirt section—an unusual treatment that has appeared in some of the advance style showings. Black broadcloth, for instance, has been employed in an inset corselette girdle effect as a novel feature of some Persian lamb coats.

VARIETY IN SILHOUETTES

There's too much youthful verve and classic charm in the straight-line designed fur coats for them ever to lose their popularity. So, of course, they're here again this Fall—boxy or straight-line models ranging all the way from fingertip to full skirt lengths, many of them having those becoming ripple-back swagger lines. But three-quarters to seven-eighths lengths are really the leaders in popularity.

Then as a fetching compromise between the fitted and the straight schools of fur styles, there appears a mode with semi-fitted front and loose back. This style is especially appealing in boxy reefers of sleek kid, sheared beaver or sable-dyed skunk fashioned in double-breasted coats with notch rever collars. It takes a bit more formal turn when smartly interpreted in black Persian lamb or black caracul, with high-placed bodice pockets neatly related to other pockets below the waistline.

COLLARS SMALLER

Tricky new details abound in any authentic display of new fur coat styles. Briefly, collars are smaller, sleeves are larger and ever so much more intricate in design; and tuxedo fronts are receiving enthusiastic applause. Sleeves are favoring softer outlines along with their larger size and are often decoratively accented by unusual workings of the furs when such pelts as skunk, Jap mink or mink. Yoke and sleeves are worked all in one in many of the box coats of Alaska seal, Hudson seal and mink. There's shoulder-interest aplenty—for example, some standing-ridge seam accents in box coats of the softer furs such as nutria; and another—version—of shoulder-attention appears in the new "rounded square" designs which tend to widen the shoulders considerably. These, of course, are their smartest in the graceful skirt-length straightline coats of mink, fine caracul or Persian lamb, which have an easy fullness nicely distributed throughout the silhouette.

Weddings

WARNER—SOMERS

Snapdragons, carnations and gladioli decorated the home of Mr. and Mrs. I. E. Somers, Beaver Creek, Alberni, on Saturday afternoon, September 17, for the wedding of their second daughter, Janet Alice, "Jean," to Mr. Arthur Sydney Warner, second son of Mr. and Mrs. Benjamin Warner, Barnet, B.C. Rev. A. McLean performed the ceremony and Mr. William Warner, brother of the groom, was best man.

Given in marriage by her father, the bride wore an Empire gown of ivory lace, with a small turban hat of white chenille straw with short full veil and carried a shower bouquet of white and pink gladioli. Miss Edith Somers was her sister's bridesmaid, gowned in primrose-colored taffeta, with hat of white Leghorn and her bouquet was of white gladioli.

Mrs. Somers, mother of the bride, was assisted in receiving the guests by Mrs. Warner, mother of the bridegroom, Mrs. Somers wearing blue and white floral-patterned silk and matching hat of blue taffeta, while Mrs. Warner wore olive green georgette with brimmed black hat.

The four-tier wedding cake was centred on a small table with white tulle and candles at either end of the table.

Later in the day Mr. and Mrs. Warner left for Victoria and other points on the Island. On their return they will reside at Alberni.

Out-of-town guests included Mr. Will Somers and Miss Annie Somers, Gordon Head, Victoria; Mrs. B. Warner, Mrs. Vern La Favor and son James, Barnet, B.C.; Mr. and Mrs. Paul A. Wing, Los Angeles. Other guests included Mr. and Mrs. J. L. Wallace, Misses Jean, Audrey and Vivian Wallace, Master Kenneth Wallace, Mrs. W. T. Horton and Mr. and Mrs. Randall.

Two commercial travellers were swapping tall wireless stories in the presence of an old countryman whom they were trying to impress.

"You got a radio set?" asked one of the travellers.

"Yes, sorr," said the countryman, "I got a very good one."

"Has it good selectivity?" asked the traveller, with a knowing wink at his companion.

"Well, yes," said the old fellow, "it has. The other night I was listening to a quartette, and I didn't like the tenor, so I just tuned him out and listened to the other three."

Hudson's Bay Company.
INCORPORATED 2ND MAY 1670.

QUALITY SERVICE GROCERIES

Stock Up Now With Plenty of "Goodies" for That Thanksgiving Dinner and Make It One That Will Always Be Remembered! Select Your Groceries From Our Large and Fine Selection, Where You Will Find Everything for a Real Thanksgiving Dinner. Free Delivery to Your Home.

PLEASE PHONE YOUR ORDER EARLY . . . PHONE ORDER DESK OPEN 8 A.M. DAILY. PHONE E7111

THESE PRICES GOOD FOR TODAY, FRIDAY AND SATURDAY

FRESH FRUITS AND VEGETABLES

No. 1 Mixed Nuts, per lb., 23c ..... 2 lbs. 45c
Extra Large Brazils and Black Diamond Walnuts, lb. 25c
Head Lettuce ..... 2 for 9c
Hothouse Tomatoes ..... 2 lbs. 15c
Per basket 25c
Brussels Sprouts ..... 3 lbs. 25c
Celery, Crisp and white 10c and 15c
Ripe Bananas ..... 3 lbs. 25c
Cranberries, per lb. 25c
APPLES
Wealthy, per box 49c
Gravenstein, per box 59c
Oranges, Sunkist, medium size at, per doz. ..... 19c Half case $2.25
Larger size ..... 3 doz. $1.00
Half case $2.35
Quince ..... 6 lbs. 25c
Mushrooms, per lb. 33c
Ashcroft Potatoes ..... 10 lbs. 25c
Per sack, $2.15
Local Potatoes, White and mealy. Good cookers, sack 1.79
Lemons, Sunkist, doz. 17c
Squash Citron, lb. 4c

DELICATESSEN FROM OUR KITCHEN

Bologna, Sliced, per lb. 18c
Veal Loaf, Plain or with cheese at, per lb. 28c
Jellied Veal and Chicken, lb. 45c
Jellied Veal, per lb. 35c
Corned Beef, Fresh cooked, lb. 35c
Roast Beef, Rare or well done, per lb. 50c
Potato Salad, Fresh and tasty, at, per lb. 15c
Jellied Veal and Ham, per lb. 25c
Cottage Cheese, Country fresh, at 2 lbs. for 25c
Pies, Pork or Lamb ..... 3 for 25c
Beef or Veal and Ham Pies, 2 for 15c

STOCK UP ON DEPENDABLE PROVISIONS

HAMS FOR THANKSGIVING
Maple Leaf Hams, Whole or shank half, per lb. 31c
Eggs, Grade A Pullets, doz. 31c
Cooket Shortening, 2 lbs. 25c
Bacon, Seal of Quality, Side or Back, per lb. 42c
Cottage Rolls, Smoked or Sweet Pickled, per lb. 27c
Picnic Shoulders, Smoked or Sweet Pickled, per lb. 20c
Lard, Pure Rafined, per lb. 13c
Butter, First Grade Seal of Quality, per lb. 28c
3 lbs. for 82c
Ayrshire Bacon, per lb. 27c

H B C QUALITY TEAS AND COFFEES

VISIT THE SPECIAL DEMONSTRATION COUNTER AND SAMPLE THE DELICIOUS "FORT TEA AND COFFEE"
Fort York Tea, 1-lb. pkt. 55c
Fort Garry Tea, 1-lb. pkt. 65c
Fort Garry Coffee, 1-lb. vacuum packed tin 45c
Fort York Coffee, 1-lb. vacuum packed tin 38c
No. 1 Broken Orange Pekoe Tea. One of the finest blends, made from tender fresh young leaves. Regular 60c. Special, per lb. 59c
Country Club Coffee. Ground to suit your method of making, per lb. 45c
Cavendish Coffee, per lb. 30c
Cory Glass Filter Rods, for making tea or coffee. Each 50c
FRY'S PURE COCOA
For the Cooler Evenings
½-lb. tin 22c
1-lb. tin 43c

TO COMPLETE THAT THANKSGIVING DINNER

SHIRRIFF'S CRANBERRY JELLY, 12-oz. jar 23c
POULTRY SPICE, per tin 10c
H.P. SAUCE, per bottle 28c
HEINZ TOMATO KETCHUP, Large bottle 21c
OLD MONK RIPE OLIVES, Colossal, pint tin 33c
LIBBY'S BEST MINCEMEAT, per lb. 18c 3 lbs. 52c
HEINZ TOMATO CHUTNEY, Large bottle 27c
SYMINGTON'S GRAVY, per tin ..... 10c and 19c
CROSSE & BLACKWELL'S PICKLES. Assortment in jars. Limited quantity. Regular 85c. To clear, per jar 50c
SEAL OF QUALITY MINCEMEAT, per lb. 14c 3 lbs. 40c

CANNED FRUITS AND VEGETABLES

AYLMER KENTUCKY WONDER CUT GREEN BEANS, 17-oz. tins 3 for 31c
ROYAL CITY CHOICE SWEET WHITE CORN, 2's 2 tins 21c
AYLMER TOMATOES, Choice quality, Large 2½ tins 10c
AYLMER GRAPEFRUIT, 2's squat, per tin 23c
AYLMER GREENGAGES, 17-oz. tins 2 for 19c
NABOB PEAS AND CARROTS, No. 2's 2 tins 23c
ROYAL CITY PUMPKIN, Large 2½ tins 2 for 23c
ROYAL CITY PEAS, Size 5's, No. 2 tins 3 tins 33c
LIBBY'S TOMATO JUICE, 10½-oz. tins 5c 25½-oz. tin 10c
NORRIS DICED PINEAPPLE, No. 1½'s 2 tins 21c
AYLMER PEACHES, Sliced or halves 2 tins 33c

EMPRESS Quality Products

Empress Mint Jelly, 12-oz. jar 23c
Empress Assorted Extracts, 2-oz. bottle 18c
Empress Strawberry Jam, 4-lb tin 55c
Empress Pure Orange Marmalade, 4-lb. tin 42c

Candy Specials

Nellson's Chocolate 29c
Rosebuds, per lb. 19c
Assorted Fruit Jellies, per lb. 19c
Fresh Peanut Fudge, per lb. 19c

Bakery Specials

Mince Tarts, Delicious flavor. Special, per doz. 28c
2 doz for 55c
McLean's Assorted Cookies at 3 doz. for 25c

Biscuit Specials

I.B.I. Mixed Biscuits, Sandwich and Plain, per lb. 23c
Manning's Teatime Wafers, pkt. 15c
McNimick's Toasted Sodas, Plain or Salted, per pkt. 19c

Shirriff's Desserts

Shirriff's Lushus Jelly Powders, Assorted 2 pkts. 15c
Shirriff's Fancy Free Desserts, Chocolate, Caramel, Butterscotch and Vanilla 2 pkts. 15c
Libby's Orange Juice, 12-oz. tins 14c
2 tins for 27c
Aylmer Grape Juice, 1's 2 tins 25c
Jiffy Boiled Dinner and Meat Balls at 3 tins 28c
Hedlund's Assorted Meat Pastes at 3 tins for 25c
Helmet Corned Beef, 1's, per tin 14c
2 for 27c
Birks Tuna Fish, Solid, ½'s, per tin 16c
2 tins for 31c
Birks Shrimps, Wet pack, per tin 21c
Kiwi Shoe Polish, Black, Brown or Tan, at 2 tins 17c
Fels-Naptha Soap 2 bars 15c
Oxydol, Large pkt. 24c
Huron Toilet Tissue 7 rolls 25c
K-9 Dog Food 3 tins 27c

Breakfast Foods

Red River Cereal, 5-lb. pkt. 45c
Quick Quaker Oats, Large pkt. 23c
Rolecream Health Oats, 2's, pkt. 23c
Kellogg's All-Bran, per pkt. 23c
Shredded Wheat, per pkt. 11c
Aylmer Pork and Beans, 16-oz. tins at 3 for 23c
Beeskist Honey, 2's, per tin 29c
Prunes, 50-60's 2 lbs. 19c
Royal Crown Soap 5 bars 21c
Lifebuoy Soap 4 cakes 29c

Pacific Milk Demonstration

Yes, Mrs. Wilson is still with us, so come in and try her delicious recipes made with Pacific Milk. Tall tins 2 for 19c
Polifloor Floorwax, 1's, per tin 42c
Jell-O Assorted fruit flavors at 2 pkts. for 13c

Heinz Soups have the finest home-made flavour!

Millions say!

• It's the downright home-made taste that makes Heinz Soups so different. It is this particular Heinz quality that captivates appetites all over Canada every day.

It's a short, short story, but a long, long process: selected meats, garden-fresh vegetables—every tender ingredient the best the market affords. Real butter. Cream thicker than whipping cream. Spices selected by our own buyers in the Orient. Think what these extraordinary safeguards mean to quality!

And the cooking! Blending by master chefs, the home-made way, in small batches. Fully prepared and ready to serve. Sealed hot—kettle-fresh. No trace of flavour or nourishment lost.

Order a Heinz assortment today. You'll agree it's cheaper to pay more for something better.

H. J. HEINZ COMPANY, TORONTO

HEINZ home-style SOUPS

18 HEINZ VARIETIES
Cream of Tomato • Cream of Asparagus • Cream of Celery • Cream of Mushroom • Cream of Spinach • Cream of Green Pea • Cream of Onion • Scotch Broth • Genuine Turtle • Consomme • Bean Soup • Vegetable • Corn Chowder • Vegetable Beef Soup • Vegetarian Soup (Vegetables . . . no meat) • Chicken with Rice • Chicken with Noodles • Ox Tail.

Little Stories for Bedtime

Mrs. Peter Admires Winsome's Coat

By THORNTON W. BURGESS

The first thing Peter Rabbit asked Winsome Bluebird after inquiring for his health was if sweet Mistress Spring would soon arrive.

"Of course she will," replied Winsome. "You will never find me very far ahead of her. Of course she can't travel quite so fast as I can, because she has to stop along the way to waken all the sleepers. So I stay a little while in each place until she nearly catches up with me."

"Aren't you going to stay more than a little while here?" asked Peter, looking quite worried.

"All Summer," declared Winsome. "From here on I'll let Honker the Goose be her herald. You know he spends the Summer in the Far North, so he is just the one to take the news up there."

"I'm so glad," said Peter with a little sigh of relief. "It wouldn't seem at all right not to have you with us all Summer."

All the time little Mrs. Peter hadn't said a word. She had been so busy admiring Winsome's beautiful coat. "It's perfectly lovely," she said at last.

"Of course it's lovely," retorted Peter. "A Summer without Winsome here would be all wrong."

"I didn't mean that. Of course that's lovely, too, but I meant Winsome's coat," said little Mrs. Peter. "I wish I had one like it" she added wistfully.

"Oh!" exclaimed Peter. Then he burst out laughing. "Ha, ha, ha, ha! Ho, ho, ho, ho!" he roared. "I can just see you, Fuzzy, running around in a sky-blue coat! Perhaps you'd like a red cap like Drummer the Woodpecker's to go with it. Ha, ha, ha! Ho, ho, ho!"

"Aren't you going to stay more than a little while?" asked Peter.

Little Mrs. Peter looked hurt and Winsome saw it. He didn't laugh. "It is a beautiful coat," he said, spreading his wings so that Mrs. Peter could see just how beautiful it was, but there wasn't a particle of pride in the way that he said it. You know Winsome Bluebird isn't the least bit vain, although he has one of the loveliest coats of all the little feathered folks. He picked out a beautiful blue feather and dropped it at Mrs. Peter's feet, where she could see just how lovely it was.

"I guess I know how you feel," he continued. "It is nice to have beautiful clothes, but they are a great care. And—and—well, sometimes I wish I had just a little plain brown coat like yours, Mrs. Peter." There was just a little sadness in his voice.

"Oh, Winsome, how can you say that?" cried Mrs. Peter. "Why, I should think such a beautiful coat as yours would make you perfectly happy, just perfectly happy."

"I guess you've never stopped to think how hard it must be to keep from being seen," replied Winsome.

"But I should think you would want to be seen! I would if I had a coat like that," cried Mrs. Peter.

"When you were among friends you might, but when you wanted to keep out of sight of enemies, what then?" asked Winsome.

"I hadn't thought of that," said Mrs. Peter, looking very sober and thoughtful.

"But I have to think of it all the time," continued Winsome, and again there was just a wee bit of sadness in his voice. "I suppose I have this lovely coat because I am the herald of Mistress Spring, and heralds, you know, are most always brightly dressed, so that they can be seen and thus give the message they bring. But enemies have just as good eyes as friends, and these days before there are any leaves it is sometimes pretty hard work to hide from them.

Do you know, there are some places I came through on my way here where men hunted me with terrible guns just for the sake of my blue coat. I lost some of my best feathers that way. It's a mercy I got here at all."

"Do you mean to say that men tried to shoot you?" exclaimed Peter, as if he couldn't believe what he had heard.

Winsome nodded. "But let's talk about something else," he said brightly. "How is every single thing in the dear Old Brier Patch?"

Next story: Good and Bad News.

At the Hotels

DOMINION

J. H. Bowes, Vancouver; T. B. Brown, Seattle, Mr. and Mrs. H. D. Hamilton, Armstrong; H. Tyrwhitt, San Francisco; T. S. Fetterly, Vancouver, Mr. and Mrs. H. A. Porter, Chemainus; H. Peck, Youbou; Misses S. and H. Weingard, San Diego; J. Matonsky, Miss L. Holland, Seattle; Mr. and Mrs. C. J. Bantens, Chicago; R. Berry, Duncan; Mrs. R. E. Parker, Vancouver; Mr. and Mrs. H. P. Morrison, Olympia, Wash.; Mrs. J. Goodwillie, Mrs. J. Cornett, Welland, Ont.; R. J. Fleming, Vancouver; A. F. Rees, A. E. McInnes, Winnipeg; H. Harper, C. G. Vivian, J. H. Jenkins, Mr. and Mrs. J. D. Meekison, H. B. Halliday, H. R. Tinney, Vancouver; Mr. and Mrs. W. Higgs, Nanaimo; W. G. Jenner, Calgary; Mr. and Mrs. Frank Reiter, Ohio; C. E. Edmunds, Vancouver; R. B. Moe, Seattle; Mrs. Lawson, Mrs. Davie, Vancouver; B. Camara, Honolulu; Mr. and Mrs. Barberie, Regina; Mr. and Mrs. Cleverley, New Zealand; Colin Cameron, Comox; J. Gibb, R. Hume and A. McNeill, Vancouver.

AROUND the DIAL

11:15 a.m.—The second game of the 1938 world series, between the New York Yankees and Chicago Cubs will be heard along the major networks. CBR, KOMO, KJR, KIRO, KVI, KOL.

5:30 p.m.—Joe Penner and Ben Pollack's Orchestra will be presented. KIRO, KVI, KSL.

6 p.m.—Reginald Stewart will conduct the Toronto Promenade Symphony Orchestra with Ernest Seitz, Canadian pianist and composer, as guest star. CBR.

6 p.m.—Wallace Beery, Mickey Rooney, Joe E. Brown and Lenl Lynn, thirteen-year-old singer making her debut, will be heard with the regular cast on the "Good News of 1939" broadcast. KOMO, KFI, KPO.

8:15 p.m.—Compositions of Smetana, Dvorak, Wagner, Strauss and Dohnanyi have been listed by Henri Svedrofsky, symphony orchestra conductor, for this programme. KOMO, KFI, KPO.

8:30 p.m.—Abbott and Costella, comedians, the Ted Straetter Choir and Jack Miller's Orchestra will be featured on Kate Smith's broadcast. KIRO, KVI, KSL.

(The following programmes are compiled by the various broadcasting companies and are subject to change.)

CFCT, Victoria, B.C. (1150 Kcys.)

8:00 a.m.—Morning Salute.
8:15 a.m.—Breakfast News.
8:30 a.m.—Musical Chronometer.
9:00 a.m.—Outlook and Uplook.
9:15 a.m.—Notes and News.
9:30 a.m.—Financial Flashes.
9:45 a.m.—Isham Jones' Orchestra.
10:00 a.m.—Morning Monitor.
10:15 a.m.—Choral Harmonies.
11:00 a.m.—Hit Parade.
11:30 a.m.—Music at Random.
12:00 noon—Concert Music.
12:30 p.m.—Noonhour News.
12:45 p.m.—Noonday Varieties.
1:00 p.m.—Healing Words.
1:15 p.m.—Blue Baron's Orchestra.
1:25 p.m.—World Bookman.
4:30 p.m.—Dance Music.
5:00 p.m.—Evening Monitor.
5:15 p.m.—Yesterday's Hits.
5:30 p.m.—Art Farey.
6:00 p.m.—Birthday Party.
6:30 p.m.—Music Lovers' Corner.
7:00 p.m.—Supper Dance.
7:30 p.m.—Rev. G. N. Nichols.
7:45 p.m.—Stephen Foster's Melodies.
8:00 p.m.—Golden Melodies.
8:15 p.m.—Kate Smith, songs.
8:30 p.m.—News Summaries.

CJOR, Vancouver, B.C. (600 kcys.)

8:00 a.m.—News Flashes.
8:15 a.m.—Ranch Boys.
8:30 a.m.—Concert Miniature.
8:45 a.m.—Music by Cugat.
9:00 a.m.—Shut-In Programme.
9:15 a.m.—Melody Time.
9:30 a.m.—Musical Workshop.
9:45 a.m.—Music Graphs.
10:00 a.m.—Stocks.
10:05 a.m.—Popular Interlude.
10:15 a.m.—Alice Pearson, pianist.
10:30 a.m.—Good Morning, Neighbor.
11:00 a.m.—News.
11:15 a.m.—Ballad Music.
11:30 a.m.—Parent-Teacher Federation.
11:45 a.m.—Dance Hour.
12:00 noon—Rid Mullett.
12:15 p.m.—George Hall's Orchestra.
12:30 p.m.—News Flashes.
12:45 p.m.—Aloha Land.
1:00 p.m.—Famous Voices.
1:15 p.m.—Matinee Melodies.
1:30 p.m.—Sue's Notebook.
2:00 p.m.—Symphony Hour.
3:00 p.m.—Gospel Singer.
3:15 p.m.—Ma Perkins.
3:30 p.m.—Pepper Young's Family.
3:45 p.m.—Road of Life.
4:00 p.m.—Vic and Sade.
4:15 p.m.—Anything Goes.
4:45 p.m.—Concert Hall.
5:00 p.m.—Smilin' Billy Blinkhorn.
5:15 p.m.—Dick Tracey.
5:30 p.m.—Pelican Club.
5:45 p.m.—Howie Wing, drama.
6:00 p.m.—Metropolitan Melodies.
6:30 p.m.—Monitor News.
6:45 p.m.—Late Sports Review.
7:00 p.m.—News.
7:15 p.m.—Classical Interlude.
7:30 p.m.—Will Wylie.
7:45 p.m.—Laddie Watkin.
8:00 p.m.—News Flashes.
8:15 p.m.—Thursday Carnival.
8:45 p.m.—Douglas Gorton.
9:00 p.m.—Embassadors Orchestra.
9:30 p.m.—Wrestling Broadcast.
10:30 p.m.—Monitor Transradio News.
10:45 p.m.—William Nelles, organist.
11:00 p.m.—Serenade in Swing.

C.B.C. NETWORK

8:00 a.m.—Press News.
8:07 a.m.—Good Morning.
8:15 a.m.—Morning Devotions.
8:30 a.m.—Morning Merry-Go-Round.
9:00 a.m.—Sweet Hour of Prayer.
9:15 a.m.—George Griffin, baritone.
9:30 a.m.—B.C. Educational Broadcast.
10:00 a.m.—The Happy Gang.
10:30 a.m.—The Three Capsules.
10:45 a.m.—Phil Brito, baritone.
10:57 a.m.—Eddie Allen.
11:00 a.m.—His Sister.
11:15 a.m.—London Calling.
12:00 noon—Midday Musicale.
12:30 p.m.—Stock Exchange.
12:35 p.m.—Midday Musicale.
1:00 p.m.—Club Matinee.
1:45 p.m.—Lend Me Your Ears.
2:00 p.m.—Waltz Time.
2:15 p.m.—The Bloom Chasers.
2:30 p.m.—The Musical Voyage.
2:45 p.m.—Closing Stock Quotations.
3:00 p.m.—Salon Orchestra.
3:30 p.m.—Cavaliers.
4:00 p.m.—To be announced.
4:15 p.m.—Maine Bill.
4:30 p.m.—Doris Davies, songs.
4:45 p.m.—Hobby Horses.
5:00 p.m.—Dramatic Programme.
5:30 p.m.—Sinfonietta.
6:00 p.m.—Toronto Promenade Symphony.
7:00 p.m.—Drums.
7:30 p.m.—Let's Mind Our Own Business.
7:45 p.m.—Jack Emerson, pianist.
8:00 p.m.—The News.
8:15 p.m.—Nutrition and National Health.
8:30 p.m.—Familiar Music.
9:00 p.m.—Theatre Time.
9:30 p.m.—The Book Review, talk.
9:45 p.m.—The News.
10:00 p.m.—Concert Trio.
10:30 p.m.—Rhythm Ride.

N.B.C. RED NETWORK

KHQ-KGW-KFI-KPO-KOMO

8:00 a.m.—Morning Reveries (KOMO).
8:30 a.m.—Second Breakfast.
8:45 a.m.—Lindletown Gazette.
9:00 a.m.—Heart of Julia Blake.
9:15 a.m.—The O'Neills.
9:30 a.m.—Tena and Tim.
9:45 a.m.—Do You Remember?
9:55 a.m.—Ball Brts. (KOMO).
10:15 a.m.—Words and Music.
10:00 a.m.—Mystery Chef.
10:30 a.m.—Dangerous Roads.
10:45 a.m.—Dr. Kate.
11:00 a.m.—Betty and Bob.
11:15 a.m.—World Series.
11:00 p.m.—Houseboat Hannah.
2:15 p.m.—Happy Gordon's Rangers.
2:30 p.m.—Smilin' Ed McConnell.
2:45 p.m.—Cookbook Quiz (KOMO).
3:15 p.m.—Candid Lady.
3:30 p.m.—Woman's Magazine of the Air.
3:45 p.m.—Nina Dean.
4:00 p.m.—Easy Aces.
4:15 p.m.—Mr. Keen.
4:30 p.m.—Mario Cossi, baritone.
4:45 p.m.—American White Cross Association (KOMO).
5:00 p.m.—Rudy Vallee's Hour.
6:00 p.m.—Good News of 1939.
7:00 p.m.—Music Hall, Bob Burns.
8:00 p.m.—Amos 'n' Andy.
8:15 p.m.—Symphony Hour.
9:15 p.m.—Armchair Cruises (KOMO).
9:30 p.m.—Eddie Dooley.
9:45 p.m.—Two To Go (KOMO).
10:00 p.m.—News Flashes.
10:15 p.m.—Gentlemen Preferred.
10:30 p.m.—Leon Modica's Orchestra.
11:00 p.m.—Neil Boudshus Orchestra.
11:30 p.m.—Del Milne's Orchestra.

N.B.C.-KGO BLUE NETWORK

KGO-KJR-KEX-KECA-KGA

8:00 a.m.—Originalities.
8:15 a.m.—Christian Science Programme (KJR).
8:30 a.m.—Story of the Month.
8:45 a.m.—Viennese Ensemble.
9:00 a.m.—Southernaires.
9:15 a.m.—News Reporter (KJR).
9:30 a.m.—National Farm and Home Hour.
10:15 a.m.—Agriculture Today.
10:30 a.m.—Cecil Solly.
10:45 a.m.—Phil Brito, singer.
11:00 a.m.—Standard School Broadcast.
11:15 a.m.—World Series.
2:00 p.m.—News Reporter (KJR).
2:15 p.m.—Piccadilly Orchestra.
2:30 p.m.—Radio Rubes.
2:45 p.m.—Edward Davies, baritone.
3:00 p.m.—Salon Orchestra.
3:15 p.m.—Music Graphs (KJR).
3:45 p.m.—Father and Son.
4:00 p.m.—Biltmore Orchestra.
4:30 p.m.—Elvira Rios, songstress.
4:15 p.m.—Musical Contrasts.
4:15 p.m.—To be advised.
5:15 p.m.—Sons of the Lone Star.
5:30 p.m.—Curtain at 8:30.
6:00 p.m.—Scandinavian Reporter (KJR).
6:15 p.m.—Buccaneers (KJR).
6:30 p.m.—News Reporter (KJR).
6:45 p.m.—Revelers.
7:00 p.m.—People I Have Known.
7:45 p.m.—The Dance Hour (KJR).
7:30 p.m.—Radio Forum (KJR).
8:00 p.m.—Ink Spots.
8:15 p.m.—Elsa Schallert.
8:30 p.m.—Cleary and Gillum.
9:00 p.m.—News Reporter (KJR).
9:15 p.m.—Arboretum (KJR).
9:30 p.m.—Voice of Hawaii.
9:30 p.m.—Freddie Martin's Orchestra.
10:00 p.m.—Fire Warden (KJR).
10:03 p.m.—Biltmore Orchestra.
10:30 p.m.—Ambassador Orchestra.
11:00 p.m.—Charles Runyan, organist.

COLUMBIA NETWORK

(KVI-KIRO-KFPY-KOIN-KNX-KSL)

8:00 a.m.—News.
8:15 a.m.—Madhouse Rhythms.
8:30 a.m.—Elma Lattis Hackett.
8:45 a.m.—Programme Resume.
8:50 a.m.—Musical Interlude.
8:55 a.m.—Today's Best Buys.
9:00 a.m.—California Federation of Women's Clubs.
9:15 a.m.—Her Honor, Nancy James.
9:30 a.m.—Romance of Helen Trent.
9:45 a.m.—Our Gal Sunday.
10:00 a.m.—The Goldbergs.
10:15 a.m.—Vic and Sade.
10:30 a.m.—Who's Listening?
10:45 a.m.—Mary Lee Taylor.
11:00 a.m.—His Sister.
11:15 a.m.—World Series.
1:15 p.m.—Myrt and Marge.
1:30 p.m.—Hilltop House.
1:45 p.m.—Dairy Maid.
2:00 p.m.—Nila Mack's "Let's Pretend."
2:30 p.m.—California Tea Time.
2:45 p.m.—Dick Aurandt.
3:00 p.m.—News.
3:15 p.m.—Westerners Quartette.
3:30 p.m.—"Today," with Bob Trout.
3:45 p.m.—Crossroads Hall.
4:00 p.m.—Kay Heatherton, songs.
4:15 p.m.—Radio Log.
4:30 p.m.—City Salute.
4:45 p.m.—Dick Aurandt and His Orchestra.
5:00 p.m.—News.
5:15 p.m.—Howie Wings.
5:30 p.m.—Joe Penner.
6:00 p.m.—Major Bowes' Amateur Hour.
7:00 p.m.—Bancroft for Senator.
7:15 p.m.—Merriam for Governor.
7:30 p.m.—Americans at Work.
8:00 p.m.—Marco Spellina Bee.
8:30 p.m.—Kate Smith Hour.
9:30 p.m.—Hollywood Screenscoops.
9:45 p.m.—To be announced.
10:00 p.m.—Clem Kennedy, pianist.
10:15 p.m.—Life of the Party.
10:45 p.m.—Ted Weems and His Orchestra.
11:00 a.m.—Paul Pendarvis and His Orchestra.
11:30 p.m.—Billy Moret and His Orchestra.

MUTUAL DON-LEE NETWORK

KOL, Seattle

8:00 a.m.—Montana Meechy and Cowboys.
8:15 a.m.—Georgia Crackers.
8:30 a.m.—Haven of Rest.
9:00 a.m.—Homemakers' Club.
9:15 a.m.—Emil Renon, baritone.
9:30 a.m.—Women in the News.
9:45 a.m.—Patty Jean Health Club.
10:00 a.m.—Home Town.
10:15 a.m.—This Woman's World.
10:30 a.m.—Women's Radio Hour.
10:45 a.m.—Happy Gang.
11:00 a.m.—Woman's Radio Hour.
11:15 a.m.—World Series.
2:00 p.m.—Patty Jean Health Club.
2:15 p.m.—The Johnson Family.
2:30 p.m.—Monitor Views the News.
2:45 p.m.—Novelties in Rhythm.
3:00 p.m.—Feminine Fancies.
3:30 p.m.—Washington State Librarian.
3:45 p.m.—Religion and Life Week.
4:00 p.m.—Fulton Lewis.
4:15 p.m.—News Flashes.
4:30 p.m.—Henry Weaver's Concert Orch.
4:45 p.m.—Siesta.
5:00 p.m.—Morton Gould's Orchestra.
5:30 p.m.—Dick Tracy.
5:45 p.m.—Little Orphan Annie.
6:00 p.m.—Jack Armstrong.
6:15 p.m.—News Dramas.
6:30 p.m.—Salon Interlude.
6:45 p.m.—News Flashes.
7:00 p.m.—Memories in Melody.
7:15 p.m.—Twilight Tunes.
7:30 p.m.—The Green Hornet.
8:00 p.m.—Rhumba Rhythms.
8:15 p.m.—Don't You Believe It!
8:30 p.m.—Sons of the Pioneers.
8:45 p.m.—Committee Meeting.
9:00 p.m.—Newspaper of the Air.
9:15 p.m.—Melody Road.
9:30 p.m.—Bob Crosby's Orchestra.
9:45 p.m.—Of Human Lives.
10:00 p.m.—Front Page Dramas.
10:15 p.m.—Meditations.
10:30 p.m.—Ted Fio Rito's Orchestra.
11:00 p.m.—Hallbut Philha News.
11:05 p.m.—Jim Walsh's Orchestra.
11:30 p.m.—Jack McLean's Orchestra.
11:45 p.m.—Midnight Matinee.

SHAWNIGAN TO HAVE RECREATION CENTRE

SHAWNIGAN LAKE, Oct. 5.—A committee meeting was held in the S.L.A.A. Hall on Tuesday evening to make final arrangements for the opening of the newly-established Malahat District Recreation Centre, scheduled to take place next Tuesday evening at 7:30 o'clock at Shawnigan. The secretary reported an interview with the new instructor, A. Wickstrom, of Ladysmith, and announced that Tuesdays and Thursdays had been finally settled upon as the nights for Centre classes throughout the Winter.

SIZED UP

Two men sat in a first-class railway compartment; one elderly, the other young and handsome.

"Excuse me, sir," said the younger one, "could you tell me the time?"

After a glance at his companion, the elder one replied: "You don't want to know the time; you want to get into conversation, to exchange drinks, then exchange cards, then later you will visit my house, you will meet my daughter, and you are just the type she would fall for—but who wants a son-in-law who cannot afford a watch?"

"Daddy, is a bigamist a man who has a wife too many?"

"He need not be a bigamist for that, sonny."—Damtidning, Stockholm.

"BIG SISTER" captures hearts in VICTORIA

More and more listeners are thrilling to the adventures of Rinso's "Big Sister" every day. Tune in to this stirring romantic serial—Monday through Friday.

CBR -- 11 A.M.

PHONE E 7111

Hudson's Bay Company.
INCORPORATED 2ND MAY 1670.

COMFORT FOR RAINY DAYS . . .
Men's English Gabardine RAINCOATS

Direct from England come these good-looking Gabardine Coats . . . Perfect for all-Winter wear, and cut in the inimitable British swagger manner which gives them a smart flair and sweep. Fawn or navy blue wool gabardine . . . with full belt and heavy check lining. May be worn with or without belt. Sizes 34 to 46 ..... **10.95**

Men's Blue Serge SUITS 19.95

- Single or Double Breasted
- Shorts . . . Regulars . . . Talls

Purchase on THE BAY Budget Plan

Every man needs at least one blue serge suit in his wardrobe . . . and here is a grand opportunity to have one at a most economical price! Carefully tailored from fast dye English blue botany serge . . . in models and styles to suit all types . . . Sizes 34 to 46 . . . Be sure to see this selection . . . every suit outstanding value at this price.

Men's Clothing, Street Floor at THE BAY

For Individuality . . . Make Your Own Clothes
Join "The Bay" Sewing School

Just purchase a length of material from our Fabric Department and a pattern . . . Miss M. Gibbons is in attendance and will give you complete instructions . . . Take advantage of this splendid opportunity to learn dressmaking . . . you'll enjoy sewing, and your clothes will look individual and distinctive.

38-INCH STUNNING BLACK FABRICS

The well-dressed woman prefers Black . . . it's always popular and in good taste. See our outstanding selection of Sheers, fine ribbed Weaves, Slubs, Alpacas, Jerseys, Moss Crepes, Chiffons, Satins and many other novelty fabrics . . . Priced at, yard

98c, 1.29, 1.69, 1.95, 2.50 and 2.95

36-INCH DRESS WOOLLENS

Be sure to see these new arrivals! Fine weight fabrics for chic Fall dresses, in shades of Black, Navy, Royal, Midblue, Wine and Brown . . . Priced at only, yard **79c**

WOOLLEN REMNANTS

1-3 to 1-2 OFF REGULAR PRICES!

A truly grand selection, including choice lengths suitable for jackets, skirts, dresses and children's togs . . . Shop early for first choice

Fabrics, Street Floor at THE BAY

Triumphs for Afternoon in the Latest Paris Dictates
. . . DRESSES

Styles you'll find irresistible because every detail is eloquent of sheer elegance and feminine flattery . . . no matter that their silhouettes . . . full or narrow skirt, blouses or basque as to bodice . . . they'll make the most of your figure . . . Styles you'll see at the smartest places this Fall . . . Choose at least one for your new wardrobe. Sizes 14 to 44 and half-sizes.

10.95 to 19.75

Dresses, Fashion Floor at THE BAY

PERSIAN-TRIMMED COATS
For That Air of Distinction

There's youthful chic in every line of their dashing new silhouettes . . . And luxury is the keynote of the Persian Lamb trimmings . . . Silky, tightly curled Persian is used in intriguing style note against rich nubby fabrics . . . styled in straight slim lines . . . also semi-fitted models . . . Sizes 14 to 44 and half-sizes. Splendid values at

39.50 to 59.50

Coats, Fashion Floor at THE BAY

I.O.D.E. BRIDGE AND TEA

Will be held in the Victorian Restaurant, Friday, October 14, under the auspices of the Dr. O. M. Jones Chapter, I.O.D.E. Tickets 50c each, obtainable from members of this chapter.

For Sheer Loveliness . . .
"Lady Hudson" Hose

Everything you want in hosiery . . . at a very moderate price . . . Lady Hudson is made especially for THE BAY and gives the utmost in appearance and wearing satisfaction . . . Ask to see these lovely new shades . . . Red Clay, Chateau Wine, Brandywine, Suntone, Charm Beige, Vivacity, French Toast, Havana Tan **1.00**

Good Values in DRAPERIES

Fast-Color Casement Cloth

Attractive damask design in colors of fawn, sand, gold, rose, orange, blue and green . . . Suitable for draw curtains, casement and bungalow windows. 48 inches wide. Exceptionally good value at, yard **59c**

Heavy-Weight Homespuns

In smart check and broken striped designs . . . For drapes or slip covers this cloth is ideal, and comes in colors of browns, greens and fawns. 50 inches wide. Yard **79c**

Drapery, Third Floor at THE BAY

Women's Pure Wool Robes From England

Slip into these comfy robes on chilly mornings . . . or evenings . . . you'll delight in their cosy warmth and cheery colors of sage, wine and new green. Made in England especially for BAY stores . . . generously cut in wrap-around style, with shawl collar, cord trim and tie. Small, medium and large. Each **6.98**

ENGLISH WINCEYETTE GOWNS

Made from extra fine quality flannelette, with long or short sleeves . . . daintily trimmed. Trims . . . white, pink and blue . . . Women's and outsizes. Priced at, each

1.00, 1.59, 1.98, 2.98

ENGLISH INTERLOCK VESTS, BLOOMERS AND PANTIES

Made from fine Egyptian cotton . . . warm and cosy as wool . . . VESTS with short or strap sleeves; also built-up shoulders. BLOOMERS and PANTIES in regulation styles. Women's, outsizes and extra outsizes.

Lighter weight. Each ..... **59c** Extra heavy weight. Each **69c**

Lingerie, Fashion Floor at THE BAY

Imported Kid and Suede Gloves for Fall

Hand in hand with Fashion are these distinctive gloves, fashioned from fine selected skins . . . In the ever-popular tailored style, also cleverly designed novelty types. Black, Navy, Brown and White. Pair,

1.98, 2.50, 2.98

Gloves and Hosiery, Street Floor at THE BAY

FALL FASHIONS FOR THE FIREPLACE

Modernize and Beautify Your Fireplace With Distinctive New Fittings

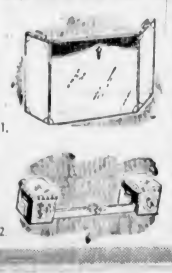

1.

3-FOLD FIRE SCREENS—1 to black wire with brass trimmings for $19.00, $7.95, $6.95, $5.95, $4.95, $3.95 and **2.50**

ENGLISH SEAT CURBS—2 Can be adjusted, and seats are containers for wood or coal. $7.95, $5.95, $4.95 and **3.95**

2.

MODERN FLEXISCREEN—3 This new type of screen can be drawn apart like curtains. This set has irons and poker, set **$16.95**

ENGLISH FIRE CURBS—4 Brass finish . . . Sizes 17 inches x 60 inches. $12.95, $9.95 and **7.95**

3.

4.

ENGLISH COAL HELMETS $4.95 and **3.95**

FIRESIDE COMPANION SETS New arrivals! 5 pieces, including Stand, Poker, Shovel, Tongs and Brush. Copper and Old English finish. $7.95, $5.95, $3.95, $2.95, $1.95 and **1.25**

FISHHOOK POKERS For large logs. $1.35 and **1.25**

ENGLISH BELLOWS Wood or brass finish. $6.95 and **4.95**

ENGLISH BRASS "EXTENDING" TOASTING FORKS **1.00**

—Housewares, Third Floor at THE BAY

Fall Chic Begins With Your FOUNDATION

Fall fashions are corseted fashions . . . so visit our Corset Department for correct foundations for all figure types and all occasions, from little daughter to mother's mother

SATIN CORSELETTES With lightly boned front panel . . . satin "Lastex" sides and back . . . lace uplift bust closing **5.00**

CORSELETTES For the larger woman. Featuring the new angle pull Lastik . . . uplift bust lines and zipper **13.50**

FOR THE TINY MISS Little Daughter Corselettes of lightweight figured batiste . . . front fastening **1.95**

THE JUIOR MISS Lace "Lastex" Girdles, with satin panel in front and zipper fastening **2.98**

Qualified Corsetiere in Attendance

Corsets, Fashion Floor at THE BAY

HANDFUL OF STARS

by MARGARET GORMAN NICHOLS

CHAPTER XXVII

For an instant Jeff just stared. Then, smiling that charming smile that had drawn Lyle to him from the first, he crossed the room to her. Everyone saw her now. Everyone stopped talking and stared.

Jeff took her cold hands in the brown gloves. "Hello, darling." He avoided her eyes. "I don't believe you know any of these people."

She was introduced. As she left one little group to go to another she knew that the girls were going for their coats and their goloshes and that the men had gone into the hall for their coats and hats.

Troy said, "How are you, Miss March? It's so nice to see you again." And to Jeff, "It was a grand party." And to Lyle again, her eyes mocking, "It's too bad you didn't get here sooner."

They were leaving. Lyle thought because she had come. They were leaving because they knew she had not been invited, and her soberness dampened their high spirits.

Jeff closed the door after the last guest and lighted a cigarette so as to give himself time to think of lies and excuses. But there were none.

Lyle was standing by the window, which she had put up to let the smoke out.

She said, "Jeff, I apologize for coming. I'm sorry I came. I had no right to break up your party; no right to come. It wasn't an accidental dropping-in. I telephoned from the store and someone answered, and I knew you were having a party."

That you didn't know anything about, and to which you were not invited," he said sullenly. He threw the cigarette into the fireplace and said explosively, "Don't be so sweetly sarcastic about it! Go on and say what you are thinking. I felt low and bored. I wanted some fun."

That was partly true. He had wanted what he could not successfully live without—admiration and approval and new faces. When it had occurred to him yesterday to have a party, to do anything that would briefly alleviate his depression and self-pity, Lyle had been included without question. But then it had occurred to him that the guests he had in mind were people with whom Lyle had nothing in common. But they were the people he wanted, the people who played, who were invariably gay and diverting. And they in turn would resent the presence of Lyle, the hard-working artist to whom he had become so swiftly engaged and whose good influence on him they considered deadening.

Hence his thoughts . . . She wouldn't be able to get away from the store early anyway . . . she wouldn't have a good time with people she didn't know . . . And he, without her, would feel free. It would be good to feel free and uncaring for one afternoon. Not that he didn't love her. Oh, no! He adored her. But just for one afternoon to have the "old gang . . ."

Seeing her now and realizing that the party was like a bad play that was over and for all his pains and his lies and his troubled conscience (because he had spent her money) he had nothing except a messy apartment, a headache and Lyle hurt and angry, he was ashamed and provoked with himself.

"You don't know what it's been like these past weeks," he said low. "I've just been keeping up a front. I've never had it very tough. I'm not much good, I guess, at going without the things I've been used to. Spoiled, probably."

He wanted to work for his comforts and pleasures and not for her, for them—together . . .

Lyle asked, "Don't you have fun with me, Jeff? Do you feel too—too possessed being engaged to me? Because if you do . . ."

"Because if I do, you'll break it off? Is that what you want?" Incensed and shouting . . .

Aching, Lyle straightened. "Why had she come?"

"I'm going, Jeff. We aren't being reasonable. We aren't understanding each other."

Suzanne and Stephen have been filling your head with a lot of stuff. They don't care what happens to you. They want to use you. They want to make you into a machine I . . ."

(To Be Continued)

No Asthma in 2 Years

Two years ago J. Richards, 97 Park Rose N., Hamilton, Ont., was in bed with asthma. Had lost 40 pounds weight, suffered constantly choking and strangling every night, couldn't sleep—expected to die. Asmo-Tabs stopped spasms first night and he has had none since—in OVER TWO YEARS! You prove Asmo-Tabs will do the same for you or we will send a $1.00 package of Asmo-Tabs free. No strings—no obligation. Just tell us. If it stops asthma attacks for you, Write Knox Company, 256-C, Knox Bldg., Fort Erie North, Ont. (Advt.)

Timid Little Referee, "Now the last thing I wish is any unpleasantness."

Burly Footballer: "Any more last wishes?"

MARINE and TRANSPORTATION

SHIP DAMAGE NOT SERIOUS

Princess Joan Out of Commission While Rudder Is Repaired

A survey of the Ss. Princess Joan after she was placed in the Government Drydock at Esquimalt yesterday revealed that the only damage sustained by the ferry vessel when she touched ground shortly after leaving her dock for Vancouver Monday night was to her rudder.

In a statement made following the survey, Captain R. W. McMurray, manager of the B.C. Coast Service, said that a new rudder stock would be shipped and that the Joan would be out of commission between ten and fourteen days.

Tenders for supplying the new rudder stock and fitting it have been called by the steamship company.

Ss. Princess Charlotte is replacing the Joan on the Victoria-Vancouver night run and will continue until the latter vessel is repaired.

MORE GRAIN MOVING

Grain exports through the Port of Vancouver for the crop season to date are more than three times the volume moved at this time last year, the total movement from the Mainland port almost reaching one and a half million bushels.

SAILING POSTPONED

Change in departure date of the Blue Funnel Line Ss. Tyndareus has been announced by the Mainland agents. She was scheduled to get away for the Orient yesterday, and will now sail on Saturday, October 8.

ALBINO CARIBOU

When Dr. Henry G. Bugbee, New York, was hunting near Jasper a few days ago, he saw an albino caribou, a rare and beautiful creature with white skin and pink eyes. He shot the animal, which he claims is seen about once in twenty years. "Now I'm quits with the hunter who bagged a white giraffe in Africa recently," he remarked, when passing through Winnipeg during the week.

COSTLY SHEEP

Two Corriedale sheep with a real price on their heads are in the express sheds of the Canadian National Railways at Vancouver awaiting shipment to a farm in Ohio. They cost their new owner $1,265, and are prize stock from Hawarden, New Zealand. They arrived on R.M.S. Aorangi and had to be watched by quarantine officials before being forwarded East.

UNDER NEW SETUP

With the United States Maritime Commission taking over the Dollar interests, the first step will be the immediate repair of idle Dollar liners to meet the rigid safety at sea rules, so that full schedule Pacific and world-wide service might quickly be resumed under a twelve-vessel programme. In a long-range programme, to be mapped out and put into operation once the general reorganization is effected, new ships will be built to augment the only world-girdling regularly scheduled service of the American merchant marine. A yearly operating subsidy of about $3,000,000 has been formally approved by the commission, which will control 90 per cent of the company's stock. Government loans of about $4,500,000 will also be provided as working capital and for immediate ship repairs. R. Stanley Dollar and H. L. Lorber, company executives, will retire from active participation in the line's affairs. No change in the company's labor policy is involved.

NOTICE TO MARINERS

Mariners are advised that pending repairs to the submarine cable, and without further notice, the fixed red electric light on Burnaby Shoal, Vancouver Harbor, B.C., will be replaced by an unwatched acetylene gas light showing a flashing red light.

A. W. R. WILBY,
Agent, Dept. of Transport.

A famous designer of aircraft was studying closely a stuffed bird in a museum.

"That bird appears to interest you, sir," ventured an attendant.

"It certainly does," was the reply. "Its tail plane appears to infringe some of my patents."

Cargo Is Unharmed

CORNWALL, Ont., Oct. 5 (CP).—Aground since Monday, the grain carrier Hamildoc was towed today from the muddy St. Regis Island shore east of here and will proceed to Montreal during the day for repairs. Salvage crews worked through the night lightering nearly 8,000 bushels of the Hamildoc's wheat cargo. The cargo was unharmed.

UNLUCKY SHIP AT CHURCHILL

Gullpool Experienced Rough Voyage and Captain Suffered Awkward Injury

CHURCHILL, Man., Oct. 5 (CP).—The crew of the Ss. Gullpool today pondered the tricks of Lady Luck while their captain rested in hospital with a broken ankle. Misfortune has clung to them throughout the journey from Newcastle-on-Tyne to this Hudson Bay port.

The crew declared they experienced one of the roughest voyages in years after leaving the home port, September 14, for Churchill and a wheat cargo. One gale after another buffeted the craft and before entering Hudson Straits, engine trouble developed to further delay the trip.

Captain Owens, who has made three voyages into this port, suffered a broken right ankle when the ship docked yesterday. He was walking down the gangway when he slipped and fell fifteen feet to the fender between the vessel and the dock.

The crew today recalled on a previous trip there the master of the ship died at sea. The mate took charge on the homeward trip.

Tomorrow will see the mate in charge again when the boat moves out with 310,000 bushels of wheat, last of three cargoes to leave Churchill this season.

Is Challenger for Fishermen's Trophy

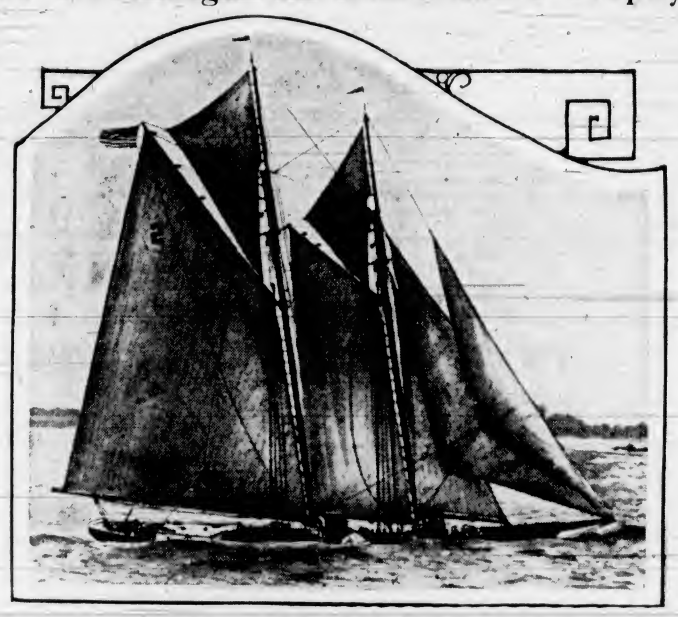

The Gloucester schooner Gertrude L. Thebaud, which will sail against the Nova Scotia fishing craft Bluenose in a series of races off Gloucester, Mass., next week. The first race is set for Sunday, October 9, and additional races will be run off on alternate days until one or the other schooner has won three times.

Surveyed Manchukuo at First Hand

—Photo by Associated Screen News.

A. R. SHARTON

EDITOR of The New York "Journal of Commerce," who returned here on Tuesday aboard the Empress of Japan from a visit to the Orient, spent all of his time in Manchukuo. He considered the Japanese administration is doing a good job developing the area industrially, but is badly in need of outside capital. The Japanese cannot understand, he said, why money is not flowing into the country. Mr. Sharton endeavored to point out to the leading officials he met that if Japan must get outside capital, more encouragement would have to be initiated and fewer restrictions imposed.

CONSIDERING NEW CONTRACT

Union Warehousemen Offered Unit Pact by San Francisco Employers

SAN FRANCISCO, Oct. 5 (AP).—Committee for Industrial Organization warehousemen today considered a new employer offer of a unit contract, while negotiations between American Federation of Labor warehousemen and plant owners neared the contract-signing stage.

The Association of San Francisco Distributors, in a letter to the International Longshoremen's and Warehousemen's Union, offered to meet at any time to draw up the comprehensive pact, the 1,300 men now out to return to work pending negotiations.

Warehouse union leaders considered the proposal last night, but made no announcement of any decision.

The Distributors' Association made known its offer to negotiate a five-year master contract with C.I.O. union in the 103 firms in which it has members, after the union's offer to sign a similar pact with members of the San Francisco Industrial Association, another employer group.

IN CONTROL OF SHIPPING FIRM

Pioneer Vancouver Business Concern Passes to Johnson Line of Sweden

VANCOUVER, Oct. 5 (CP).—Control of the pioneer Vancouver firm of C. Gardiner Johnson & Co. has been taken over by the Johnson Line, Swedish shipping company owned by Axel Johnson, Stockholm.

Mr. Johnson's other interests include a steel works in Sweden, a factory for manufacture of electrical machinery, and a factory for making paper-making equipment. He intends to study the British Columbia field from the standpoint of developing those businesses here and capital investment.

The Johnson Line has offices throughout the world.

Hon. H. H. Stevens, M.P., was chairman of the board of C. Gardiner Johnson & Co., which was agent for the Johnson Line for years.

Youth (by the sea): You little thought a week ago that you'd be sitting on a lonely seashore with a man then unknown to you.

Maiden: Oh, yes, I did.

Youth: But, dear, you didn't know me then!

Maiden: Of course not, but I knew myself.

MAIL AND SHIPS

WEATHER REPORT

ESTEVAN—Clear, gentle, northwest, 30.12, 58, long westerly swell.

LENNARD ISLAND—Part cloudy, northwest, light, 30.16, smooth.

PACHENA—Clear, northwest, light, 30.06, 54, smooth.

CARMANAH—Part cloudy; calm; 30.15, smooth.

CAPE BEALE—Clear; north, light, 30.14, light swell.

WIRELESS REPORT

(Estevan, 8 p.m., unless otherwise stated.)

BONNINGTON COURT — Bound San Pedro from Victoria, 160 miles south of Estevan at noon.

PACIFIC MONARCH—Bound McBride Bay from Vancouver, 278 miles from Vancouver at 8 p.m.

MOVERIA — Bound Los Angeles from Panama, 150 miles south of Los Angeles at 8 p.m.

DALHANNA — Bound Vancouver, 1,000 miles from Race Rocks at 8 p.m.

TILBINGTON COURT—Bound Vancouver from Cardiff, 2,100 miles from Estevan at midnight last night.

WHEN MAILS CLOSE

BRITISH MAILS

4 p.m., October 6, Normandie and Aquitania, via New York, air mail closes 8.30 p.m., October 10. 4 p.m., October 8, Bremen, via New York; air mail closes 4 p.m., October 12. 4 p.m., Georgia, via New York, air mail closes 8.30 a.m., October 13. 1.10 p.m., October 10, Duchess of York.

ATLIN AND YUKON

1.10 p.m., October 11, 22, November 1, via Vancouver. 4 p.m., October 14, 28, via Seattle.

AUSTRALIA AND NEW ZEALAND

11.15 p.m., October 8, Monterey, via San Francisco. 4 p.m., October 26, Niagara.

CHINA AND JAPAN

11.15 p.m., October 7, Tyndareus. 4 p.m., October 14, Empress of Japan. 11.15 p.m., October 14, Hie Maru. 4 p.m., October 29, Empress of Asia.

JAMAICA

1.10 p.m., October 7, 9.

WEST INDIES

1.10 p.m., October 6.

QUEEN CHARLOTTE ISLANDS

1.10 p.m., October 14, 28, November 11, 25, December 8, 23 via Vancouver. 1.10 p.m., October 5, 19, November 2, 15, 30, December 14, 28 via Prince Rupert.

COASTING CRAFT

VICTORIA-VANCOUVER — Ss. Princess Kathleen or Ss. Princess Marguerite will leave Victoria for Vancouver daily at 1.55 p.m. Ss. Princess Kathleen or Ss. Princess Marguerite will arrive at Victoria daily from Vancouver at 3.10 p.m. Ss. Princess Joan or Ss. Princess Elizabeth will leave Victoria daily for Vancouver at 12 midnight. Ss. Princess Joan or Ss. Princess Elizabeth will arrive at Victoria from Vancouver daily at 7 a.m.

VICTORIA-SEATTLE—Ss. Princess Kathleen or Ss. Princess Marguerite will leave Victoria for Seattle daily at 4.30 p.m.; Ss. Princess Kathleen or Ss. Princess Marguerite will arrive at Victoria daily from Seattle at 1.15 p.m.; Ss. Iroquois will leave Victoria daily for Seattle at 9.15 a.m.; Ss. Iroquois will arrive at Victoria from Seattle daily at 8.35 a.m.

VICTORIA-PORT ANGELES—Ss. Iroquois will leave Victoria daily for Port Angeles at 9.15 a.m.; Ss. Iroquois will arrive at Victoria daily from Port Angeles at 8.35 a.m.

SALTSPRING ISLAND—Ms. Cy. Peck leaves Swartz Bay daily, except Wednesdays, at 9.30 a.m., 11.15 a.m., 5 p.m. and 7.45 p.m. Wednesdays only at 7 p.m.; Ms. Cy Peck leaves Fulford Harbor daily except Wednesdays, at 8.15 a.m., 10.15 a.m., 4 p.m. and 6.45 p.m.; Wednesdays only at 8.15 a.m.

BRENTWOOD-MILL BAY—Ms. Cascade will leave Brentwood daily for Mill Bay at 9 a.m., 10 a.m., 11 a.m., 12 noon, 2 p.m., 3 p.m., 4 p.m., 5.45 p.m.; Ms. Cascade will leave Mill Bay for Brentwood daily at 9.30 a.m., 10.30 a.m., 11.30 a.m., 12.30 p.m., 2.30 p.m., 3.30 p.m., 4.30 p.m., 5.30 p.m.

SIDNEY—ANACORTES—Ss. Croslina will leave Sidney daily for Anacortes at 2 p.m.; Ss. Croslina will arrive at Sidney daily from Anacortes at 1.20 p.m.

WEST COAST—Ss. Princess Norah leaves Victoria for Port Alice every Saturday night. Ss. Princess Maquinna leaves Victoria every Wednesday night for Zeballos.

NANAIMO - VANCOUVER — Ss. Princess Elaine will leave Nanaimo daily, except Saturday and Sunday, for Vancouver, at 7.45 a.m. and 2.30 p.m. Ss. Princess Elaine will arrive at Nanaimo, from Vancouver, at 1.15 p.m. and 8.15 p.m. Ss. Princess Elaine will leave Nanaimo for Vancouver, on Saturday only, at 7.45 a.m., 2.30 p.m. and 9.15 p.m. Ss. Princess Elaine will arrive at Nanaimo, from Vancouver, on Saturday only, at 1.15 p.m. and 8.15 p.m. Ss. Princess Elaine will leave Nanaimo for Vancouver, on Sunday only, at 8.45 p.m.; Ss. Princess Elaine will arrive at Nanaimo, from Vancouver, on Sunday only, at 1.15 p.m. and 11.15 p.m.

VICTORIA-GULF ISLANDS-VANCOUVER—Ss. Princess Mary will leave Victoria at 10.30 a.m., Tuesdays, for Vancouver via Gulf Islands; Ss. Princess Mary will arrive at Victoria via Gulf Islands at 6.30 p.m., Mondays.

NO DEFINITE DATE STATED

Arrangements for Starting Trans-Canada Passenger Service Experimental

MONTREAL, Oct. 5 (CP).—Once operating on a regular scheduled basis with reasonable mail contracts and normal passenger traffic, Trans-Canada Air Lines should be "self-sustaining if kept small and flexible," Phillip G. Johnson, operating vice-president, said today.

Mr. Johnson told reporters he could not set a definite date for starting of regular service on the transcontinental line. Pilots and ground personnel were still engaged in experimental flights between Montreal and Winnipeg and Winnipeg and the West Coast.

Airplane skis will not be used. When snow comes, landing fields will be kept well rolled so big planes can land safely on wheels.

Passenger flights will come first on the Western division across the Prairies and the Rockies, the vice-president said. Passenger tariff schedules were in course of preparation on a basic rate of about 6 cents a mile, roughly a little more than rail fare, plus Pullman rates.

NICE FOR BABY!

"And what did you give baby for his first birthday?"

"Well, we opened his money box, my dear, and bought him a lovely electric iron."

At the Theatres

CLEVER ACTRESS REVERSES FORM

Katharine Hepburn Turns From Drama to Comedy in "Bringing Up Baby," at Oak Bay

In a spectacular reversal of form, Katharine Hepburn turns from the brilliantly dramatic "Stage Door" to the maddest of light comedy roles in "Bringing Up Baby," which will open today at the Oak Bay Theatre.

The actress makes the transition with ease, and seems as much at home in farce as she has appeared in her more emotional pictures.

Cary Grant is seen opposite Miss Hepburn in the film, and others in the cast include Charlie Ruggles, May Robson and Fritz Field.

WESTERN PICTURE AT THE COLUMBIA

"Arizona Gunfighter" Stars Bob Steele With Jean Carmen And a Stellar Cast

Jean Carmen got her start in Hollywood when she was only seventeen years old as a dancing double for Pauline Stark. She was not contented to remain a double for long, and soon was assuming leading roles on her own. Her latest picture is "Arizona Gunfighter," starring Bob Steele, which will open today at the Columbia Theatre.

A large supporting cast includes Ted Adams, Ernie Adams, Lew Meehan, Steve Clark, John Merton, Karl Hackett and A. C. Henderson. Sam Newfield directed, from an original story by Harry F. Olmsted.

'DAMAGED GOODS' HELD OVER HERE

Plaza Film Is a Plea for Light on a Hidden Danger—Story by Upton Sinclair

"Damaged Goods," which has been held over and will play for three more days at the Plaza Theatre, is a plea for light on a hidden danger, a warning that a terrible price will be exacted, not only from those who break the inexorable laws of Nature, but will also exact a terrible toll from the generations to come.

This picture, the adaptation of which Producer Phil Goldstone entrusted to the trenchant, crusading pen of Upton Sinclair, paints the truth so frankly and with such clean, artistic force that the mind is impressed as it could possibly be impressed in no other way.

DOMINION THEATRE "Give Me a Sailor" which will close today at the Dominion Theatre, has a light-hearted plot based upon the high jinks of seamen on shore leave, a number of lilting new songs and a cast headed by Martha Raye, Bob Hope and Betty Grable.

ATLAS THEATRE "The Shopworn Angel," which will close today at the Atlas Theatre, has a backgrouhd which shows the first draft of Great War soldiers. While the film has a war theme it does not go into the battle scenes, but attacks the problem from the inside, showing the loves of three persons in various walks of life.

CAPITOL THEATRE Based on the story by Fannie Hurst, from which Julius J. Epstein and Lenore Coffee wrote the screen play, the picture, "Four Daughters," at the Capitol Theatre, has all the ingredients that make for grand cinema—superb acting, the inspired direction of Michael Curtiz and exquisite photography.

AMUSEMENTS

On the Screen

Atlas — "The Shopworn Angel," starring James Stewart.

Capitol — Priscilla Lane in "Four Daughters."

Columbia — "Arizona Gunfighter," starring Bob Steele.

Dominion — Martha Raye in "Give Me a Sailor."

Oak Bay — "Bringing Up Baby," starring Katharine Hepburn.

Plaza—Arletta Duncan in "Damaged Goods."

Columbia
TODAY, FRIDAY and SATURDAY
FIRST VICTORIA SHOWING
HOT LEAD SETTLES A FIERY RANGE WAR IN THE BLAZING WEST!

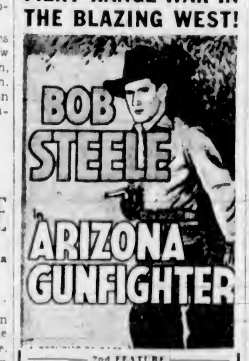

2nd FEATURE
THE GREAT WHITE WAY GIVES HIM HIS GREATEST ADVENTURE...

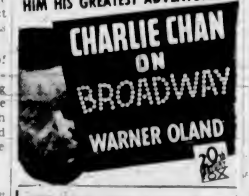

NEW SERIAL (Except Saturday Nights)
Episode 1 DISASTER AT SEA

EXTRA
MICKEY MOUSE CARTOON
10c 12-2 15c 2-7-30

LAST TIMES TODAY!
Jane Withers in "Always In Trouble"
And MARTHA RAYE • BOB HOPE in "GIVE ME A SAILOR"

TOMORROW!
SHOWING 3 DAYS ONLY
BY FAR THEIR FUNNIEST!
THE RITZ BROTHERS
In DAMON RUNYON'S
"Straight, Place and Show"
With Richard Arlen • Ethel Merman • PHYLLIS BROOKS
And! First Time in Victoria! Drummond Stalks His Biggest Game . . . International Spies!
"Bulldog Drummond in Africa"
With JOHN HOWARD • HEATHER ANGEL
DOMINION 20c Daily, 12-1

CAPITOL Now Showing
TODAY, FRIDAY AND SATURDAY ONLY!
• Fannie Hurst's Sensational Revelation of a Woman's Heart!
"FOUR DAUGHTERS"
With Priscilla Lane • Rosemary Lane
Lola Lane • Gale Page
Claude Rains
John Garfield

Extra! Europe's Powder-Keg! CZECHOSLOVAKIA
March of Time Tells a Sensational Story!
"Father Divine's Deal"
News
At 12:45, 2:57, 5:08, 7:19, 9:30
20c Daily 12-1
TICKETS NOW ON SALE FOR
HOLIDAY MIDNIGHT PREVIEW
SUNDAY MIDNIGHT AT 12:00
"CAREFREE," With Ginger Rogers, Fred Astaire

HELD OVER!! TILL SATURDAY
"DAMAGED GOODS"

The Picture That DARES Tell the TRUTH!
A MOMENT OF ECSTASY — A LIFETIME OF SORROW
PLUS "FLASH CASEY"
CHILDREN NOT ADMITTED WITHOUT ADULTS
IT TELLS THE TRUTH
PLAZA 12-1 - - 20c 1-5 - - 25c 5 On - - 35c

Ends Today ATLAS Ends Today
AT 2:13, 6:00, 9:35
Margaret Sullavan
James Stewart
In "THE SHOPWORN ANGEL"
With WALTER PIDGEON
ALSO ONLY AT 12:54, 4:36, 7:46
Wallace Beery
Jackie Cooper
In "TREASURE ISLAND"
Get Your Quiz Book Now

Show Starts 6:30 P.M. OAK BAY Adults 25c
If you had as many ribs as the Dinosaur, you'd crack every one of them laughing at this laugh-riddled romance.
"Bringing Up Baby"
KATHARINE HEPBURN — CARY GRANT — CHARLIE RUGGLES
Also: "Romance Road," "Isle of Pongo Pongo" and "Rubinoff and His Violin"
Saturday Matinee, 2 to 3, 15c, 3 to 5, 20c; 5 On, 25c

HORSE ACTION IS CONCLUDED

Decision Reserved in Claim For $10,000 Heard by Supreme Court

Chief Justice Aulay Morrison reserved judgment in the Supreme Court here yesterday in the action of William Loren McDonald vs. Wesley J. Neary, Dr. W. J. McKeon & W. Randall and Brighouse Park Ltd.

Mr. McDonald, the plaintiff, sought $10,000 damages from the defendants for barring the race horse Boy of Mine from British Columbia tracks in 1934.

Dr. McKeon was recalled to the stand yesterday by W. A. Brethour counsel for the plaintiff. He swore that Mr Neary at no time reported Boy of Mine lame. Neither had he any knowledge of the horse being taken out of a race in 1933 through soreness of his legs.

SAYS HORSE UNRULY

Called to the stand by D. M. Gordon, counsel for the defendants, William Price Sutton Jones testified Boy of Mine was barred for being unruly at the post. As a steward at Brighouse Park in 1934, he had nothing to do with the barring.

Mr Sutton stated no further protest was received after the horse was barred, and no meeting was held by the stewards. He said it was customary for a race horse owner or agent to file notice in writing in regard to the reinstatement of a horse.

PERMISSION REFUSED

Mr. Gordon was refused permission by the court to read questions from the examination of discovery of the plaintiff.

Mr. Brethour sought to prove that all racing was carried out under a charter, and he was prepared to argue the charter at the time of barring the horse was illegal. The court refused, informing him that he had closed his case.

SHIPPING CALENDAR

TO ARRIVE

LOCHMONAR—United Kingdom, October 14.
HEIAN MARU (Vancouver) — Japan, October 17.
EMPRESS OF ASIA—Philippines, China, Japan, October 17.
NIAGARA—Australia, New Zealand, Fiji, Hawaii, October 21.
DRECHTDYK—Rotterdam and London, October 26.

TO DEPART

HIE MARU (Vancouver)—Japan, October 4.
EMPRESS OF JAPAN—Hawaii, Japan, China, Philippines, October 14.
NIAGARA—Hawaii, Fiji, New Zealand, Australia, October 26.
EMPRESS OF ASIA — Japan, China, Philippines, October 28.
HEIAN MARU (Vancouver) — Japan, October 29.

SILENT MAN

"Isn't Jones on speaking terms with his wife?"

"No—listening terms."

Italian Ship Has Liking for Same River Sandbar

ST. HELENS, Ore., Oct. 5 (AP).—Shipping officials pondered the mystery of the twin-screw Italian freighter Leme's liking for a sandbar near the entrance to St. Helens Channel in the Columbia River last night, after the ship grounded at the same spot for the second time in less than five months. Officers relied on the morning tide to refloat the vessel.

SALTSPRING ISLAND FERRY
DAILY SAILINGS
Effective Saturday, October 1
DAILY — EXCEPT WEDNESDAY
Lv. Fulford Harbor ..... 8.15 a.m. 4:00 p.m.
Lv. Swartz Bay ..... 9.30 a.m. 5:00 p.m.
Fares
Automobiles (including driver) ..... 75c to $1.50
Passengers 25c
Trucks (including driver) ..... $1.25 to $2.00
Motorcycles (including driver) 50c
For Further Information and Motor Coach Connections:—Phone E 1177 - E 1178

GULF ISLANDS FERRY CO. LIMITED

English Cutlery

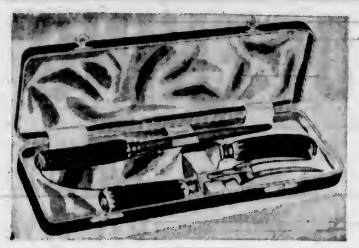

Carving Sets
Of high-grade stainless Sheffield steel, with white or stag horn handles ..... $6.50 to $12.50

Dinner Knives
Of high-quality Sheffield stainless steel. The half dozen $5.40

Dessert Knives
Of high-quality Sheffield stainless steel. The half dozen $4.20

—Silverware, View and Government Sts.

WINDBREAKERS FOR BOYS
Three Splendid Lines At Bargain Prices

HORSEHIDE WINDBREAKERS
Full length zipper. Good quality, good weight leather. Warmly lined. Sizes 26 to 36 ..... $5.95

MELTON WINDBREAKERS
Full length zipper. Of good weight, hard-wearing material, in shades of navy, green, brown. Sizes 24 to 36 ..... $2.95

FRIEZE CLOTH WINDBREAKERS
Of heavy navy material in button style. Great value. Sizes 24 to 36 ..... $1.95

Boys' Dept., Government St.

Six Interesting Items
At Anniversary Prices

JAPANNED COAL HODS ..... 49¢
MOP CLOTHS ..... 19¢
SPRING MOP STICKS ..... 19¢
ZINC WASH BOARDS ..... 33¢
14 by 14 COCO DOOR MATS ..... 43¢
CEILING RACKS, complete with pulleys, rope and hooks ..... 68¢

—Hardware, Broad Street Entrance

DAVID SPENCER LIMITED

ARCADE BUILDING ANNEX

ASKS PUBLIC TO LEND AID

Ald. Edward Williams Endorses Campaign for Community Chest

Reasons why the people of Victoria should support the Community Chest to the fullest extent possible are suggested by Alderman Edward Williams in the following voluntary statement in connection with the campaign for funds shortly to be launched:

"If you want success in any endeavor, you must have orderly organization. That holds good in any task you undertake; if your heart refuses to be guided by your hand, disaster lies ahead. Give me good common sense every time, and most certainly when it is a matter of relieving want and need.

"But the trouble was in the past—and I refer to prior to last year—that a busy man never knew when to give and when to refuse. Yet there were so many calls throughout the year on his pocketbook that he could not give to all.

"But to whom should he give and whom to refuse? The average man has not the time to thoroughly consider each request, and we all felt that possibly if we refused we were turning down the most deserving.

CENTRAL ORGANIZATION

"Then somebody (and may his name be blessed) proposed a central organization which should represent the actual operating social agencies and approach the public once a year on their behalf.

"This would mean but one call a year, and the knowledge that one's gift was spent in the work the average man wishes to help.

"During twelve months of trial, the Community Chest of Greater Victoria has met these requirements, and without question has proved its worth. We all form here what I might call our private charitable obligations, but I am sure that no Victorian will consider for even one moment gifts made to such as reasons for not supporting the present Community Chest campaign.

"One call a year on behalf of twenty-four social agencies! No, I am sure every Victorian is going to give just as much as he or she can."

ARRIVES IN OTTAWA

OTTAWA, Oct. 5 (CP)—D. de Waal Meyer, first accredited representative of the Union of South Africa to Canada, has arrived in Ottawa to assume his new duties. His position is substantially the same as that of high commissioner. Previous to his appointment he was South African trade commissioner in Montreal.

TWO MOTORCYCLISTS HURT IN COLLISION

GRAND FORKS, B.C., Oct. 5 (CP)—Peter Polonikoff and Nick Larien, two Doukhobor youths, were in hospital here tonight recovering from injuries suffered when their motorcycle was involved in a collision with a truck.

Larien was knocked unconscious and Polonikoff received a double fracture of the leg. The truck had to be jacked up so that they could be removed.

HONOR RETIRING LOCAL FIREMAN

William (Bill) Cavett Given Farewell Concert After Twenty-Five Years' Service

A farewell smoking concert was held at the R.A.O.B. Hall, Tuesday night, in honor of William (Bill) Cavett, 162 Joseph Street, who, after serving twenty-five years as a member of the City Fire Department, has been superannuated. About sixty fellow firemen and friends attended.

Mr. Cavett, his wife and daughter, will leave Victoria next week to reside in Bedfordshire, England.

Alderman Archie Wills, on behalf of the firemen, presented Mr. Cavett with a purse and gift, in appreciation of his good work and long service with the department.

Among the speakers during the evening were Aldremen Wills and William H. Davies, Chief Alex Munroe and Deputy Chief Joseph Raymond.

PROVIDE CONCERT

Entertainment was provided by the following artists: Firemen George Farmer, tenor, and Thomas Crabb, baritone; David Hurdle, songs; Stanley James, comedian; Bill Holmes and Bill Anderson, concertina and violin duet; Fred Pitt, piano and piano accordion, and David Andrist, piano and piano accordion.

The committee in charge was composed of Lieutenant W. H. Smith, chairman; Gray Russell, J. McClennan and Percy Graves. Refreshments were in charge of Alec McDonald.

Mr. Cavett was a marine in the British Navy prior to four years of active service in France during the Great War. His son, Walter, is now training in the Royal Air Force in England.

DROWNING SUSPECTED

VANCOUVER, Oct. 5 (CP).—Dragging operations continued today for the body of John W. MacDougall, forty, managing director of General Securities, Ltd., who was believed to have drowned when he fell off his sloop, Marlin I, here on Sunday.

ANNIVERSARY SPECIALS
For Today

Crepe Dresses
Right up to date in styling. Short and long sleeves after the modern manner. New necklines. In wine, brown, green, black. Anniversary Special $2.49

Anytime Dresses
Smart styles in silk crepe. Short and long sleeves. Interesting new necklines. In brown, blue, wine, green. Values to $5.95. Priced for Our Anniversary at $1.98

House Dresses
Just in. Mostly in light floral prints. Many of them button right up the front. Some have gathered elastic at waist. All have short sleeves. Sizes 14 to 52. Great value at $1.00

Pullover Sweaters
All-wool, in many lovely styles. Just perfect for Fall wear, and really wonderful value at Our Anniversary Price ..... 89¢

Rayon Satin Slips
Adjustable straps. Lace trimmed. In tea rose, white and peach. Sizes 34 to 44 ..... 98¢

Extra Large Turkish Towels
Size 24 x 48 inches. Natural base, with fast color stripe ..... 29¢

Surprising Values in Women's Shoes

Women's Corduroy Bridge Slippers—Lambswool trim. Black and colors $1.00
Women's Felt Juliet Slippers — Stout leather soles and heels. Black and colors $1.25
Women's English Camel Hair Slippers—Plaids and plain colors $1.00
Women's Leather D'Orsay Slippers—Patent, black and colors. Cuban heel $1.00

Pumps, ties, gores, moccs, straps, in suedes and smooth leathers, with military and cuban heels. Low-heeled, stout-soled oxfords, in plain leathers, grains and suede and calf combinations.

A group of shoes in which you will find many of fashion's newest, most exciting styles, at the astonishingly low price of $1.95

MEN'S JUMBO KNIT SWEATER COATS
With shawl collar and two pockets. In navy or black. Sizes 36 to 44 ..... $1.98

WATSON'S SHIRTS AND DRAWERS
Medium weight rib cotton. Short or long sleeves and ankle length. Sizes 34 to 44. A garment ..... 69¢

WATSON'S BRUSHED COTTON SHIRTS AND DRAWERS
Winter weight. Shirts are double breasted and drawers are ankle length. Sizes 36 to 44. A garment ..... 79¢

MEN'S BROADCLOTH SHIRTS
Collar attached and pocket. Plain and fancy patterns. Sizes 14½ to 17 ..... 79¢

DAVID SPENCER LIMITED

What Today Means

"LIBRA"

If October 6 is your birthday, the best hours for you are from 9:30 to 11:30 a.m.; from 1:30 to 3:30 p.m., and from 7:30 to 9:30 p.m. The danger periods are from 7:30 to 9:30 a.m.; from 5:30 to 7:30 p.m., and from 9:30 to 11:30 p.m.

Events, during the day, may shape up so that youth will have an overflowing exuberance of spirit, and will want to have its fling. Parents should remember that they too were once young, and be indulgent. Quibbling over trifles and sarcastic comments must not be indulged in for both apparently will be responsible for most of the discordant conditions this day. Trifling with affections, as well as an apparent indifference to any display of sentimental regard, are apt to be among the chief trouble-makers. Money seems likely to pass through many hands this day, so people in good financial condition, must try to hold on to theirs, by not taking speculative risks. Social activities ought to be responsible for much of this day's happiness, so it might be advisable for you to engage in them. Married and engaged couples, and the love-smitten, ought not, even in fun, to indulge in personalities this day.

If a woman, and October 6 is your birthday, you most likely have plenty of grit. Many good opportunities to advance yourself are likely to be offered to you. A little adversity may enable you to enjoy all the more a run of luck that you are likely to have. Through some attainment you perhaps will bask in the sunshine of popular approval. Intellectual diversions might be instrumental in your forming some very worthwhile friendships. You should have a talent for handling men and women probably by winning their confidence. White and yellow are two good colors for you to affect. Domestic science, welfare work, journalism, short story writing, acting, singing or some specialized line of selling, should place you in a position of affluence. Through marriage you may get most of the things you have always wanted.

The child born on October 6, if it is to succeed in life, must at an early age learn to be ever ready to cooperate with those who have a common cause or interest. It will be only through a spirit of loyalty, good comradeship and unselfishness that popularity and prosperity will brighten this youngster's future.

If a man, and October 6 is your natal day, you are probably very progressive, energetic and ambitious. Financially you ought to do exceptionally well. Through law, medicine, the stage, authorship or selling your bank account may grow in a most satisfactory manner.

(Copyright, 1938, by Bell Syndicate, Inc.)

HEADACHE Eased Quickly

Simple Method Shown Here Often Brings Relief In Few Minutes Time

Many Doctors Advise This Easy Way to Relieve Pains of Headache, Neuritis and Rheumatism

Here is how to get speedy relief from common pains—rheumatism, neuritis, neuralgia—in the very way advised by thousands of doctors—at the cost of only a few cents.

Just follow the simple method pictured above. It's so easy to do—and you'll be amazed to find this "Aspirin" way often brings relief from pain within a few minutes. Perhaps the fastest, most effective way known.

"Aspirin" Tablets are made in Canada by the Bayer Company Limited, Windsor, Ontario.

COLDS — The fastest way millions know to relieve cold discomfort, raw throat is with "Aspirin". Full directions in every package.

Demand and Get—
"ASPIRIN"
TRADE MARK REG.

The Daily Cross-Word Puzzle

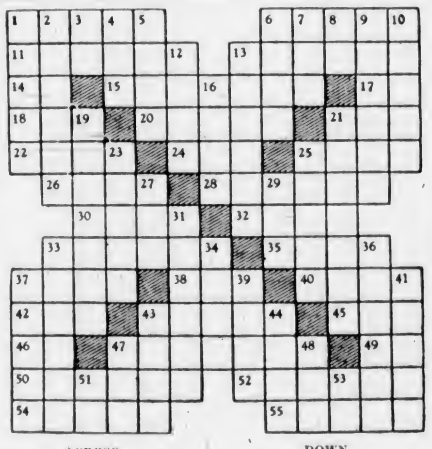

ACROSS
1 Pounds down.
6 Pertaining to cheek
11 Models.
13 To tell.
14 Negative.
15 Highest.
17 Pronoun.
18 To mistake.
20 Jelly fruit.
21 To spread.
22 Prophet.
24 Prior to.
25 Prohibits.
26 Platform.
28 Begins.
30 Below.
32 Neck.
33 Part of coat
35 Implement.
37 Puts on.
38 Things in law
40 Fate.
42 Vetch.
43 Groans.
45 Music as written.
46 One.
47 To compare critically.
49 Exists.
50 Envoy.
52 Macaw.
54 Pledge to wed.
55 Showers

DOWN
1 Prongs.
2 Worshipped.
3 Pronoun.
4 Light tap.
5 Dross.
6 Tableland.
7 High (mus.).
8 Not of scale.
9 Greek city.
10 Musical pipes.
12 To turn quickly.
13 Faces with masonry.
16 Malay ribbon (pl.).
19 Argues.
21 Bugle calls.
23 Streams.
25 To ponder moodily
27 Sodium chloride.
29 Likely.
31 Promise.
33 Angle.
34 Mexican coin.
36 Sootning substance
37 Distributed.
39 To crackle
41 Poles.
43 Flying insect.
44 Heavenly body
47 Feline.
48 Period.
51 To run.
53 Japanese measure.

"What do you bet that I hit it at every third blow?"—Lustige Sasche, Leipzig.

ANSWER TO LAST PUZZLE

"SINUS"—IT MEANS "THE FOLDS OF A GARMENT"—AND OTHER THINGS

"I've got Sinus Trouble,"
Said the Old Mandarin,
Admiring Shapely Poo Pitty Sing
She thought he meant
A pain in his head.
But the literal old etymologer
Was remembering the true meaning of sinus—
A curve."

—Christopher Morley.

When usage meets etymology, then there is a real tug-of-war—and it's always safe to bet on usage.

Consider the word "sinus," which the laity associates with hollows in the head.

Doctors, of course, know differently as do etymologists; but neither in case of conflict, makes currency nor establishes propriety as much as custom, which every so often springs from misconception but prevails.

Thus "sinus" is rooted in the identical Latin word meaning a bent surface, a curve, the folds of a garment, a bay.

From these varying senses came the common notion connecting it with cavity in our uppermost.

And the popular idea became king.

(Copyright, 1938, by Bell Syndicate, Inc.)

TOO EXHAUSTING

The applicant for a job as housemaid was being interviewed by the employment agent, and was asked if she had any preference as to the kind of family she would like to work for.

"Any kind," she said, "except highbrows."

"You don't like to work for highbrows?"

"You bet I don't!" she said. "I worked for a pair of 'em once—and never again. Him and her was fighting all the time, and it kept me running back and forth from the keyhole to the dictionary till I was worn to a frazzle."

"Why did you leave your last place?"

"I found out the mistress was secretly wearing my clothes."—Gazzettino Illustrato, Venice.

Bob Davidson Maple Leaf Hockey Star Eats Delicious QUAKER OATS

Helps build Muscles and Strength for Coming Season!

"I need the most nourishing food I can get—that's why I eat delicious Quaker Oats" says Bob Davidson. He's right! For creamy Quaker Oats is full of muscle-making proteins—carbohydrates that create pep and energy. *It is now known* that oatmeal is the richest source of that precious nerve food "Thiamin". Perfect health is not possible without it. You should have "Thiamin" daily because it is not stored in the body. And, remember, only Quaker Oats contains healthful Vitamin "D".

BOYS! GIRLS! Watch for big news of the new Maple Leaf Bantam Hockey Club—Officially affiliated with Toronto Maple Leafs.

Big Hockey Gifts are coming! Save box tops now from Quaker Oats.

Serve health and save money—eat Quaker Oats daily.

QUAKER OATS

RUFFING OUTPITCHES LEE IN OPENING TUSSLE

Hudson's Bay and Navy Score Wins In Opening Games

Former Eleven Defeats Victoria City Squad by 2-1 Score as Play Starts in Hayward Cup Series in Wednesday League—Sailors Blank Spencers in Opener, 5-0

Hudson's Bay climbed up into the upper brackets of the Wednesday League in the second game of the double-header when they outshot the Victoria City aggregation, 2-1. In the opening battle of the Hayward Cup series, Navy blanked Spencers by a 5-0 score.

Busiest player of the afternoon was Goalie Charlie Sadler, of the City, who bore the full brunt of the heavy seige guns turned on by the H.B.C. players in the first half. Sadler, after faulting twice in succession, dug in his heels and turned aside no less than thirty-four dead-on shots. Ab Renfrew in the Bay net was called on to handle a mere nine potential goals.

The Bays opened the scoring off a corner shot by Don Fish. Sadler leaped high in an attempt to fend the sphere over the net, but got his directions mixed, and the ball dropped neatly into the goalmouth. Five minutes later, the Bay inside right, Gelling, toed an easy one past Sadler to give the H.B.C. boys a 2-0 lead.

After the powerful Bay defence of O'Connell and Wyatt had repeatedly broken up City attacks, "Baldy" Roskamp rang up the lone counter for the City when he bodied Goalie Renfrew into the net after a vain attempt to throw clear.

Line-ups follow:

Hudson's Bay—Ab Renfrew, T. O'Connell, George Wyatt, Bill Williamson, L. Kennedy, Don Fish, L. Gelling, Bert Fogden, Bob Preston, Morric Speller, Lionel Speller.

Victoria City—Charlie Sadler, Ab Barnswell, L. Fieldhouse, M. Constable, E. Ball, William Sadler, J. Sadler, A. Tregellis, G. Roskamp, M. McBride and A. Murray.

Referee: Bill Cull.

SPENCERS BLANKED

Racing through for four goals in the final period, one of which came from the penalty spot, the Navy footballers had little trouble in trimming Spencers, last season's league champions, in the firs' game o the double attraction, 5-0. Th sailors dominated play from beginning to end and only in spasms did the Diamond "S" boys look like worrying the Navy rear division. Eddie DeCosta, in the bluejackets' goal, spent the easiest afternoon of his soccer career as Spencers gave him little to worry about.

Pressing from the start, the sailors were in their opponents' area, but stubbornly Spencers' defence held them at bay. Art Chapman, Spencers' net minder, gave the sailors their first tally when he fumbled after saving from Ross and Walker rushed in and pushed the loose ball into the net. DeCosta made his only save of the first half worth mentioning when he quickly took a back-heeler from Gent. Brown then missed after Purdy had made a beautiful opening, and minutes after Ross hit the side of the net after racing in for Peakman's pass. It was still 1-0 at halftime.

WIDENS LEAD

The second half was still young when Ross widened the sailors' lead with a drive to the far corner of the net. Wilf DeCosta was on for the Navy as the period opened and McMillan came on for Spencers.

Three minutes later Peakman headed in a cross to the far corner for the Navy's third goal and later in the half Robinson scored from the spot when a penalty was whistled against Spencers. Near the finish Peakman completed the scoring with a hard drive well out of Art Chapman's reach.

Shrimpton refereed and teams follow:

Spencers — Chapman, D. Gent, Cann, Bradley, White, Raeside, Brown, Walters, Purdy, K. Gent, McMillan and Brown.

Navy—E. DeCosta, McDonald, Kennedy, Sands, Robinson, Gagnon, Geddes, Ross, Peakman, Cockrill, Walker and W. DeCosta.

HAL SPINDEL DRAFTED BY THE BROWNS

Seattle Catcher Goes to St. Louis—Many Players Are Acquired

CHICAGO, Oct. 5 (AP.)—Merrill May, third baseman of Newark's championship International League team and prize player on the draft list, was selected by the Philadelphia National League team in the major league draft meeting preceding the world series.

The Phillies also selected Legrant Scott, outfielder and left hand hitter of the Indianapolis American Association club.

Clark Griffith, president of Washington Senators, picked up the veteran Charlie Gelbert from Toledo of the Association, and Connie Mack got Leroy Parmelee, another former major leaguer, from Minneapolis for his Philadelphia Athletics.

Mack's other selections were Henry Pippen, pitcher from Sacramento, of the Pacific Coast League and a former Cardinal; Joe Gantenbein, third baseman from Toronto, and Bill Nagel, infielder from Baltimore, both of the International League, and Bill Beckman, of Atlanta.

PIRATES GET TWO

Pittsburgh Pirates selected Fern Bell, outfielder from Louisville, of the American Association, and Jack Juelich, International League first sacker with Rochester.

Brooklyn drafted two pitchers, Hugh Casey, of Memphis, of the Southern Association, and Russ Evans, of Jersey City, of the International loop.

Hal Spindel, Seattle catcher, was brought up from the Pacific Coast League by St. Louis Browns. St. Louis Cardinals chose Jimmy Outlaw, Syracuse outfielder of the International loop.

Art Herring, veteran pitcher, was selected from St. Paul of the association by Chicago White Sox. Detroit Tigers took James Lynn, Columbus pitcher, from the same league.

Boston Red Sox obtained Wayman Kerksieck, right hander for Little Rock of the Southern Association.

"Old chap, cannot you lend me ten pounds, so that I can pay you back the five pounds I owe you at once?"

—Gazzettino Illustrato, Venice.

War Admiral and Seabiscuit Race At Pimlico, Nov. 1

BALTIMORE, Oct. 5 (AP.)—A race between War Admiral and Seabiscuit at Pimlico on November 1 definitely has been agreed upon, Alfred Gwynne Vanderbilt announced tonight.

Vanderbilt, vice-president of the Maryland Jockey Club, said he obtained the signature of Samuel D. Riddle owner of War Admiral, to an agreement previously signed by Charles S. Howard, owner of Seabiscuit.

The distance will be one and three-sixteenths mile, with each horse carrying 120 pounds. The Maryland Jockey Club will put up $10,000 with each horse owner posting $5,000 to insure appearance of his horse.

The winner's share is $15,000.

THIRTY-FOUR ELIGIBLE FOR ENGLISH RACE

Big List Named for Cambridgeshire Event at Newmarket Track

NEWMARKET, England, Oct. 5 (AP.)—Racing authorities today named thirty-four horses, including the favorite, Michoumy, as probable starters in next Wednesday's Cambridgeshire, first of the great Autumn handicap races.

The probable starters, odds and jockeys, follow: Thankerton (25-1), Perryman; Golden Sovereign (20-1), Beary; Leksar (25-1), Crouch; Pylon II, H. Wragg; Sirtam (22-1), Brethes; Bombay Duck (18-1), Lowrey; Khasnadar (100-7); Elliott; Ramtapa (25-1), Jones; Edgehill (100-7), Nevett; Magnet, The Tweed, P. Gomez; Carlisle (25-1), Carslake; Couvert (20-1), Gardner; Michoumy (17-2), G. Richards; Artist's Prince, Maher; Lady of Shalott (25-1), Sibbritt; Sea Bequest, Wells; Blandstar; Sansalvo (25-1), D. Smith; Agincourt, E. Smith; Caerloptic, Bistolfi, S. Wragg; Moody, C. Richards; Gainly, J. Gomez; Domaha (100-9), Evans; Zaimis (100-7), Sirett; Desiderio, Tucker; Hasel (28-1), Richardson; Anita II; Intolerance, Griggs; Clos Du Roi, Dick; Egyptian Queen; Quartier Maitre (20-1), Bertiglia; Heliniqua.

OAKLANDS WIN BOXLA OPENER

Senior Lacrosse Team Defeats Conservatives, 12-8, In First Series Match

Piling up an early lead in the first three quarters, Oaklands senior lacrosse team last night managed to hold off the determined bid of the Conservatives in the fog-bound Athletic Park enclosure long enough to win the first of a best-of-three series for the city championship with a score of 12-8.

Running wild in the first quarter Captain "Red" Baker, of the Conservatives, banged two quick goals into the Oakland net, only to have his orange-sweatered rivals counter with five markers. A lone goal by A. Antwhistle brought the first-quarter score to 5-3.

Once underway the Oaklands continued their march downfield with four more goals, while their husky defencemen held the hapless Conservatives to a lone goal in the second canto. Rallying in the third B. Nair, T. Carney and Baker scored for the Conservatives, while Williams and Chapman countered with a goal each for the Oaks.

Blinded by dense fog that rolled in over the park fence in the last quarter, both teams found difficulty getting their attacks organized. Only "Red" Baker, of the Conservatives, and D. Bray, of the Oaks, high scorers for their various squads, were able to tally further counters in the last frame.

In the earlier junior game the champion Owl Drug administered a last-minute lacing to the Oaklands after trailing for the bulk of the exhibition match, 7-6. Led by C. Uttke and J. Gillis, the Owls took advantage of a penalty-weakened Oak line-up to bang home the winning counter past Goalie J. Taylor. Doug Popham, with three goals to his credit, was high scorer for the losers, while Utike topped the Owl line-up with another trio.

Line-ups of the teams follow:

Senior Oaklands—E. Ackley, C. Chapman, A. Chapman, R. Williams, D. Bray, W. Noel, H. Price, E. Berry, G. Merriman, J. Alexander.

Senior Conservatives—A. Coleman, A. Troughton, G. Corness, "Red" Baker, J. McSween, A. Antwhistle, G. Coleman, A. Reid, T. Carney, R. Singleton, B. Nair, D. Hodgkinson, P. Johnston, P. Foster.

Owl Drug—F. Barnes, C. Uttke, J. Gillis, H. Naylor, B. Dakers, B. Henry, G. Scott, D. Pritchard, G. Baxter, A. Rhoades, T. McCreedy, D. Colis, N. Allen, V. Sage, J. Brown, D. McGumpsey, D. McCauley.

Oaklands—J. Taylor, R. Becker, T. Robinson, J. Lott, A. Merriman, D. Popham, F. Holmes, W. Jones, W. McCaghey, E. Lee, J. Penketh, G. Lott, R. Saunders.

Soccer Activities

The Esquimalt Football Club will hold a workout at Bullen Park at 8 o'clock tonight. All last year's players and those interested are requested to turn out for drill.

Scene—Concert hall, audience waiting for concert to begin.

A man, seeing a little boy in front of him looking at his watch, bent forward and asked:

"Does it tell the time?"

"No," answered the boy. "You look as if it."

BELIEVE IT OR NOT . . . . . By Ripley

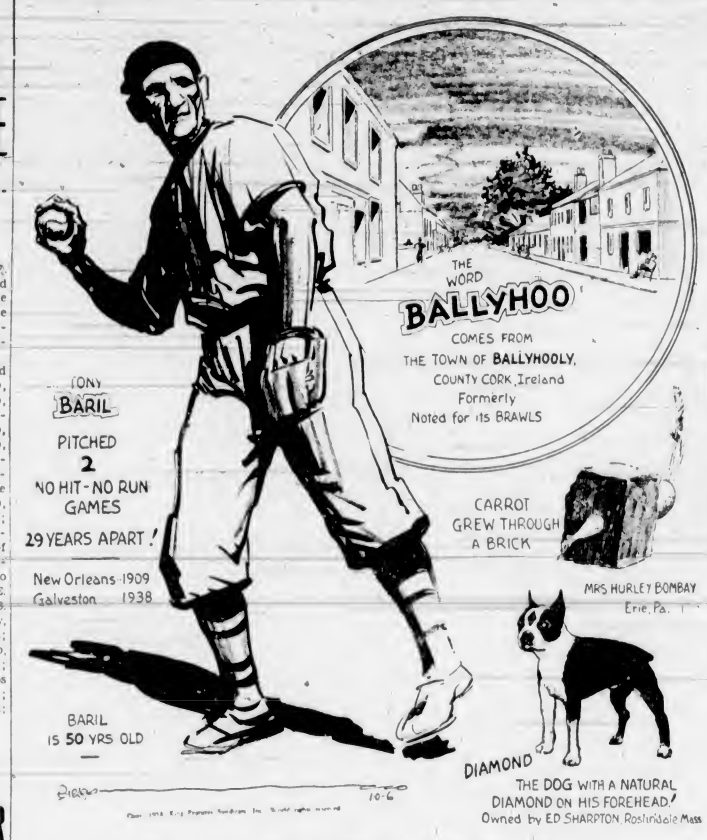

EXPLANATION FOR YESTERDAY'S RIPLEY CARTOON

Can Write—But Can't Read—Ben Jones, Bamberg, S.C., went to school but four months in his life. He cannot distinguish one letter from another, even in his own writing, although he is able to write anything he wants to or is asked to write. A few years ago, he suddenly discovered he could write and is unable to account for his amazing ability.

Phoebe Birds Built Nests Atop a Garden Hoe—A hoe hung on the side of a shed near Kensington, Conn., in the Fall of 1937 was used as a support for the Phoebe birds' nest this past season.

Please address all queries to Cartoonist Ripley, c/o King Features, New York City, N.Y.

MAJOR UPSET IN NET MEET

English Tennis Star Eliminated From Tournament By Unknown

BERKELEY, Calif., Oct. 5 (AP.)—The first major upset of the Pacific Coast tennis tournament occurred today when George Rice, Oakland, eliminated Charles Hare, England's No. 2 Davis Cup player in straight sets, 6-2, 6-3, in a second round match. Hare is seeded No. 5 in the foreign seed. Rice was not seeded.

Rice took the lead in the first set and was never in danger. In the second set he trailed 1-2, then 2-3, pulled the sixth game out of deuce to stand three-all, then ran out the set, 6-3, taking four games in a row.

Other members of the foreign contingent, and Southern California stars were successful today for the most part. Brian Finnegan and Ronald Shayes, of England, were forced to go three sets to eliminate their opponents. Finnegan won from James Powell, Berkeley, 6-2, 4-6, 8-6 and Shayes won from Jack Lynch, Berkeley, 4-6, 6-4, 7-5, both matches being hotly contested.

The English women were more fortunate, taking their opponents in straight sets.

Tomorrow's play will see the English, French, Belgium and Australians in action. They are behind in the schedule because of the late closing of the Pacific Southwest tournament at Los Angeles.

J. Donald Budge, it was announced, will put in his appearance at Berkeley tomorrow and is scheduled for a singles match with W. Pedler, of Vancouver, B.C.

MacPherson and his neighbor were discussing economy.

"What price dae ye pay for coal?" asked Joe.

"Och, we dinna use coal. We have central heating!"

"But ye need coal for central heating!"

"Not us. We use peppermints."

Inter-League Soccer Match Will Be Held in City Next Monday

OPENING match of the annual Anscomb Cup football series will take place on Monday, Thanksgiving Day, between the Victoria and District League and the Wednesday League, at the Royal Athletic Park at 2.30, it was announced yesterday by officials. The two leagues announced their line-up, and several new faces will be making their first appearance in a match of this nature for the Saturday circuit. Last night at a meeting Magistrate Henry Hall was named president of the Victoria and District League, replacing Joe Bloom, and Ed Popham, a former player, was elected secretary, taking over the duties handled by Jim Mesher. Bill Milligan was chosen manager of the inter-city eleven. It was also announced that the league will open on October 15. The teams for Monday's match follow: Wednesday League—Renfrew, O'Connell and Kennedy; Sands, Kennedy and Raeside; Geddes, Barnswell, Ross, Preston and Speller; reserves, Sadler, Gent, DeCosta, McBride. Kennedy is the captain and Charlie Davis manager. Saturday League—Restall; Wilkinson and Cook, Thompson, Barnes and Wallace; Smith, H. Sage, Bischard, N. Sage and G. Barnes; reserves, Cooper, Medler and C. Restall.

Five Canadians and Three Britons Still In Dominion Tourney

Marg Esson Scores Another Sensational Victory in Open Golf Meet at Ottawa—Trims Winnifred Evans, Vancouver, 7 and 5

By ROSS MUNRO
Canadian Press Staff Writer

ROYAL OTTAWA GOLF CLUB, Ottawa, Oct. 5 (CP.)—Five Canadians and three Britons battled through the second round of the Canadian Women's Open golf championship here today, and the youngest girl in the tournament led the way with the most amazing golf seen at an Open in recent years.

Slim Marg Esson, seventeen-year-old youngster from Rosetown, Sask. who has just finished high school and has been playing golf only a few seasons, administered a decisive 7 and 5 defeat to Winnifred Evans, of Vancouver, as the field of sixteen was slashed to the eight who will play tomorrow in quarter-finals.

Only survivor of five Western players who qualified for the second round, Miss Esson smashed all her drives past the 200-yard mark and seldom failed to approach within a few feet of the pin. Her putting was hot and she was only three shots over even fours for the thirteen holes she played.

Even the victory of Jessie Anderson, Scottish women's champion and member of the British Curtis Cup team, and the defeat of two high-ranking Montreal stars were overshadowed by the Rosetown girl's triumph.

SHOOTS FINE GOLF

Miss Anderson shot a 39 medal on the first nine in her match with Mrs. A. J. D. Wright, of Montreal, to hold a two-up lead at the turn. Then the hard-driving girl from Perth, who won the British Women's Open last year, swept to a 5 and 3 win. She remains favorite to take the Open title, vacated by Mrs. John Rogers, of Winnipeg, who was eliminated in the first round yesterday.

Another member of the British team, Mrs. J. B. Walker, provided an upset when she knocked out Mrs. A. B. Darling of Montreal, 5 and 3.

Clarrie Tiernan, of Dublin, longest driver in the tournament, was the third member of the Curtis Cup team to win, defeating Miss Douglas McIlwraith, of Hamilton, 3 and 1.

Evelyn Mills, of Ottawa, eked out a 1-up victory over Mrs. J. E. Nickson, top-flight Montreal golfer.

Closest match of the day saw Mrs. F. J. Mulqueen, Toronto veteran, defeat Kaye Farrell, of Vancouver, 1 up, on the nineteenth. Miss Farrell barely missed a six-foot putt on the eighteenth, which would have given her the hole and match.

OTHER VICTORIES

In the two remaining matches, Mrs. E. H. Gooderham, of Toronto, defeated Heather Leslie, of Winnipeg, 3 and 2 and Mrs. W. G. Fraser of Ottawa, ousted Paddy Arnold, Calgary, 3 and 2. Mrs. Fraser is a former United States and Canadian Open champion.

In the quarter-final, Miss Esson is drawn against Mrs. Walker, Mrs. Gooderham meets Mrs. Mulqueen in another quarter-final, Miss Anderson is drawn against Miss Mills, and Miss Tiernan plays Mrs. Fraser.

SOCCER LEAGUE OPENS SATURDAY

The initial matches in the Intermediate Football League gets under way Saturday afternoon at the Royal Athletic Park with a double-header carded for the fans. The first tussle gets under way at 2 o'clock with Camerons facing the Cooperage, and Davis will be in charge, and the second game at 3.45 between the Young Liberals and the Longshoremen, with Edgar Borde in charge.

A third game will be played at Admirals Road ground with the Navy clashing with Caseys at 2.45 with Cockrill as referee.

"Any complaints?" asked the orderly officer.

"Yes, sir," came the voice of Private Huggins.

"Well, what is it?" asked the officer.

"This steak is underdone, sir," said Private Huggins.

"But I don't see any steak," exclaimed the officer.

"It's right here, under this potato," wailed Private Huggins.

YANKEES SCORE FINE VICTORY OVER CUBS; DEAN TO WORK TODAY

Joe McCarthy's Crew Takes 3-1 Decision Over Chicagoans in First of World Series in Wrigley Field—Two Runs in Second Inning Decides Great Battle

By PAUL MICKELSON
Associated Press Sports Writer

WRIGLEY FIELD, CHICAGO, Oct. 5 (AP.)—Everything a championship team must have to win great games — power, pitching, superb fielding and that intangible something called luck — combined to send New York Yankees off to a victorious start in their quest for a third straight, record-breaking sweep of world series baseball plunder this chill, blustery day. Before a near-record crowd of 44,242 customers, who packed every nook and cranny of the remodelled stadium, the Yankees chilled the hot Chicago Cubs, 3-1, in the series opener.

BILL DICKEY

They beat the best Gabby Hartnett and his gallants had to offer, belting their pitching pride, General Bill Lee, for eleven of their twelve hits, four of them by Catcher Bill Dickey, who equalled a series record. Jack Russell, who pitched the ninth after Lee was lifted for a pinch-hitter, gave up the other hit.

DEAN TO PITCH

The defeat left the Cubs with no alternative than to take a long gamble in tomorrow's second game by sending the once great, but now ailing, Dizzy Dean to the mound against the long invincible Lefty Gomez.

Dickey and big Charles (Red) Ruffing, strong-arm men of the Yankee batting and pitching departments, were the day's heroes for the world champions, but pressing them was almost the entire line-up of the champions, who came through not only at bat but afield.

Chicago fans expected nothing but power, but as they huddled together they saw one of the greatest infield combinations of the modern age in Lou Gehrig, Flash Gordon, Frank Crosetti and Red Rolfe. They made one error — Tommy Henrich made that trying to make an impossible catch—but they clicked so superbly behind Ruffing's nine-hit pitching that three of the four times the Cubs opened innings with hits, their hopes were throttled.

Opportunity, or luck, as you want it, rapped its knuckles but once for the world conquerors and they cashed in. In the second inning, after Lee had excited his admirers with two strikeouts in the opening inning, the champs combined two hits, both singles, with Lee's only walk and an error by Billy Herman to manufacture the two runs they needed to win.

The Cubs always seemed to threaten, but tight defence and Ruffing's control, so perfect he walked not a batsman, carried them through.

DOUBLE PLAYS

The Yanks were not alone in helding gems, the Cubs equalling the Yanks with a pair of lightning double plays. Great catches were made all afternoon as the wind howled and the Ruppert guns boomed.

Gordon, Crosetti and Gehrig turned sure hits into outs. So did Ripper Collins, Chicago's big money player on first. So did Bill Jurges, who made perhaps the greatest catch with a bare-hand stop of Joe DiMaggio's terrific smash in the fourth inning, and so did Hermah, though his one error in the second sent in the first Yankee run and set up another.

Only DiMaggio, leading hitter of the champs, and Ruffing went hitless in the well-timed and consistent Yankee attack. Henrich and Gordon had a pair of hits, the others except for Bill Dickey settling on one each.

The crowd paid $210,025 to see one of the best played games in series history. It was a good day for the players, too, as their pool swelled to $107,112.75.

At the start, it looked as though General Lee finally would get even with the Yankees. Though never as good on a chilly day, the giant strong man from Playuemine, La., started by fanning Crosetti, got Rolfe at first after a spectacular flop by Collins and then whiffed Henrich.

Ruffing was nicked for a single by Stanley Hack who reached him for three of the nine hits he allowed but escaped as Dickey signalled for a pitch-out and caught him cold trying to steal second. Herman was easy and Frank Demaree fanned.

YANKEE BREAK

The big Yankee break in the second opened inauspiciously as DiMaggio grounded out, but Gehrig worked Lee for the only walk of the game and hot-footed it to third as Dickey pumped the first of his four singles to right.

Phil Cavaretta made a powerful, straight heave to Hack and it looked as though Lou was an easy out at third but Hack, evidently figuring he couldn't get Lou because the throw was a bit high and wide, whirled around and tried to nail Dickey going into second. The throw was late and both were safe.

It was then that Herman made his grievous error. George Selkirk, the big Yankee from Huntsville, Ont., and only Canadian in the series, slapped a slow roller at the Cub captain but in his rush to make the play at the plate, he juggled and dropped the ball and Lou was safe. Then Gordon stepped up, smacked one to left and the second Yankee run was home.

The Cubs came back in the third to push over their only run. Collins singled to right, paused there as Jurges struck out and took second as Dickey grabbed Lee's slow roller along the third base line and just nipped him at first. Hack cracked a single to right, scoring Collins, taking second as the relay to the plate missed. Herman bounced a single off Rolfe's glove but Crosetti picked it up, whipped it to Dickey and Hack was out on a close play at home.

Missing chances with bold base running and tight playing by the Cubs, the Yankees smashed out four hits over the succeeding three innings only to miss scoring opportunities.

But as Ruffing went along, keeping his pitches so accurate and low that not a Yankee outfielder made a putout until the sixth inning, the Yankees picked up another run.

Henrich opened by bouncing a double off the rightfield brick fence, stuck on second as Gehrig struck out, and DiMaggio filed to right. But again up stepped Dickey. He drove Henrich home with a tall one to left that the wind carried out between Hack and Demaree back of third.

After that, it was a case of lightning double plays, more spectacular stops by both teams and no scores.

BOX SCORE

New York (A.L.)—	AB	R	H	O	A
Crosetti, ss	4	0	1	4	6
Rolfe, 3b	5	0	1	0	1
Henrich, rf	4	1	2	0	0
DiMaggio, cf	4	0	0	2	0
Gehrig, 1b	3	1	1	10	0
Dickey, c	4	1	4	6	3
Selkirk, lf	4	0	1	1	0
Gordon, 2b	4	0	2	4	2
Ruffing, p	3	0	0	0	1
Totals	35	3	12	27	13

Chicago (N.L.)—	AB	R	H	O	A
Hack, 3b	4	0	3	1	1
Herman, 2b	4	0	1	2	5
Demaree, lf	4	0	0	2	0
Cavaretta, rf	4	0	2	1	1
Reynolds, cf	4	0	0	3	0
Hartnett, c	3	0	1	6	2
Collins, 1b	3	1	1	10	1
Jurges, ss	3	0	1	1	3
Lee, p	2	0	0	1	0
*O'Dea	1	0	0	0	0
Russell, p	0	0	0	0	0
Totals	32	1	9	27	13

*Batted for Lee in eighth.

New York 020 001 000—3
Chicago 001 000 000—1

Earned Runs—New York 3, Chicago 1.

Errors—Henrich, Herman.

Runs Batted In—Dickey, Selkirk, Gordon, Hack.

Two-Base Hits — Crosetti, Henrich, Gordon.

Three-Base Hits—Hartnett.

Stolen Base—Dickey.

Sacrifice—Ruffing.

Double Plays—Crosetti to Gehrig, Gordon, Crosetti to Gehrig, Jurges, Herman to Collins, Collins (unassisted).

Left on Bases—New York 8, Chicago 4.

Base on Balls—Lee 1 (Gehrig).

Strike-Outs—Ruffing 5 (Demaree, Cavaretta, Hartnett, Jurges 2); Lee 6 (Crosetti 2, Henrich, Gehrig 2, Gordon).

Pitching Summary—Off Lee 3 runs, 11 hits in 8 innings, off Russell 0 runs, 1 hit in 1 inning.

Hit by Pitcher—By Lee (Crosetti).

Losing Pitcher—Lee.

Umpires—Moran (N.L.), at the plate, Rolls (A.L.) first base, Sears (N.L.) second base, Hubbard (A.L.) at third.

Time of Game—1:53.

Attendance—44,242 (official).

"Why don't you wash your ears?"

"No need, mother—I can still hear quite well."—Gazzettino Illustrato, Venice.

★★★
HENNESSY
Cognac
BRANDY
This advertisement is not published or displayed by the Liquor Control Board or by the Government of British Columbia.

Edmonton Registers A Close Victory Over Wichita Team, 33-29

Percy Page's Wonder Squad Turns Back Challenge of American Basketballers by Winning Series in Three Straight—Crowd of 3,500 Witness Interesting Game

EDMONTON, Oct. 5 (C.)—Edmonton Grads fought from behind to edge out Wichita Thurstons, 33-29, here tonight and end another defence of the Underwood International Women's Basketball Challenge Trophy. It was the third straight win for the Canadian champions in a three of five series. Grads won the first, 41-27 and the second, 43-22.

The Kansans, last of five unsuccessful United States challengers this year, trailed 3-4 at the end of the first quarter but rallied to lead 14-10 at half-time. Thurstons were ahead 22-20 at three-quarter time. They failed to cope with Grads' burst in the fourth that brought thirteen points while Wichita was getting seven.

Fear Grads would have to disband at the end of this season was banished by Coach J. Percy Page after the game. Mr. Page who two weeks ago warned his team was not getting sufficient financial support, told the biggest crowd that has watched his team this year, almost 3,500, that the support Grads had received during its final series of 1938 was sufficient to insure their continuance until this time next year.

Grads had beaten off three challengers earlier this year. In the Spring they defeated a Chicago all-star quintette three games straight and were taken to four games before beating Cleveland Fisher Foods. Two weeks ago they turned back the challenge of Canton Engravers without losing a game.

Etta Dann and Noel MacDonald again sparked Grads to their triumph. The two, top-scorers for the Canadians throughout the series, scored all Grads' thirteen points in the last quarter to make their totals for the night nine and twelve points, respectively.

Myrtle Shiever and Hazel McConnaughy, stars of the Wichita firing line, scored ten and eight points, respectively, to lead the challengers.

Each team scored twelve field goals with Grads, noted for their accuracy, forced to take second place to Wichita by a considerable margin. Wichita had forty-six shots to fifty-eight for Edmonton. Grads earned their margin on foul shots, scoring nine of seventeen to Wichita's five of fourteen.

Host (showing guest to haunted room): "If you hear any noises in the night, old man, it's probably only the rats. At least we always try to think so."

Blue
Gillette Blades
5 FOR 25¢

A FAMOUS NAME IN CANADA
Introducing
MacKenzie's
RYE WHISKIES

Drawn from the oldest and largest stocks in Canada
MacKenzie's Special
RYE WHISKY
16 oz. $1.40 — 25 oz. $2.15 — 40 oz. $3.30
MacKenzie's
Grand Reserve
RYE WHISKY
25 oz. $2.30 • 40 oz. $3.55
16 oz. $1.50
MORLEY E. MACKENZIE & CO.
(DISTILLERS) LIMITED
Toronto, Ont.
A QUALITY NAME IN WHISKY
This advertisement is not published or displayed by the Liquor Control Board or by the Government of British Columbia.

Mimico Lacrosse Squad in Victory Over Mainlanders

VANCOUVER, Oct. 5 (C.)—Mimico Mountaineers pushed back into the fight for the Canadian junior lacrosse championship when they outfought Richmond-Point Grey, suburban Vancouver team, for a 13-11 victory in the second of the best of five series here tonight. The Coast team won the first game, 18-16.

Though weakened by the loss of their star goalie, Ray Mortimer, injured in the first game, Mimico presented a stonewall defence throughout and came from behind in the final quarter with a seven-goal drive that Vancouver could not match.

ASKS COUNCIL DELAY ACTION

Trades and Labor Group Wants Car System Change Fully Considered

Victoria and District Trades and Labor Council, at the request of representatives of the Street Railwaymen's Union, will request the City Council to delay action in connection with the proposal to replace street cars with buses, until after a petition, which the union is circulating, is completed.

Representatives of the union addressed the council delegates last night and explained a petition was being signed to have the present car system retained for a further period at the expiration of the B.C. Electric Railway Company's franchise. The railwaymen reported over 1,000 signatures had been obtained and a house-to-house canvass would be started today. It would take about two or three weeks to complete, they said.

Another resolution, which would request the City Council to embark on a policy of municipal ownership of the street railway system, was held for further consideration, on the vote of council delegates.

The Trades Council listened for nearly an hour to a comprehensive summary of the deliberations and decisions of the recent convention of the Canadian Trades and Labor Congress at Niagara Falls, by the council's delegate and president, Edwin F. Fox.

President Fox stated he believed one of the most important resolutions adopted by the Congress was for unity in the Dominion labor movement. Both A.F. of L. and C.I.O. delegates, he said, were more concerned about preventing a split in their movement than in forcing issues foreign to their collective interests, and they finally concurred in a resolution which expressed sentiments for peace, declaring that "a united international trade union movement within Canada is essential for the welfare of the workers." The convention agreed with the desires expressed for the avoidance of division in the movement in Canada and instructed the officers of congress to continue to maintain harmony within the ranks of labor in the Dominion.

Mr. Fox reviewed a number of the 265 resolutions presented with comments on those of interest to the general labor movement. Mr. Fox was one of the three elected to the British Columbia executive of congress.

It was decided by Victoria Council delegates to attempt the formation of a women's auxiliary to the council, and information will be sought with a view to immediate organization.

A group of delegates were appointed to confer with the campaign chairman of the Community Chest, and to report back to the council.

An Egyptian journal states that during the month of June twenty Christians became Moslem converts. They officially certified their change of faith before the various courts in some ten places.

PAR IN ANY PIPE!
Mellow—fragrant—cool—satisfying. Men who know pipe tobaccos the world-over smoke it and like it. The purest leaf, naturally matured and blended with Scottish skill. Six blends—a variety of cuts.
"Manufactured in Scotland—Smoked World-Wide"
FOUR SQUARE TOBACCOS
ON SALE AT ALL LEADING TOBACCONISTS

SCOTT'S SCRAPBOOK - - - - By R. J. Scott

Play by Play Description

Here's a play-by-play description of the first game of the world series between the New York Yankees and the Chicago Cubs:

FIRST INNING

Yankees — Crosetti worked the count to three and two and then was called out on strikes. He protested to Umpire Moran, but it did no good. Rolfe sent a bounder off first base and Collins threw to Lee to put him out after slipping in the infield. Henrich was called out on strikes. No runs, no hits, no errors, none left.

Cubs — Hack fouled off several pitches and then singled sharply to left centre for the first hit of the game. Hack was out stealing, Dickey to Crosetti. Dickey's throw caught the Cub third baseman three feet off the bag. Crosetti threw out Herman. Demaree fanned, swinging at a high pitch. No runs, one hit, no errors, none left.

SECOND INNING

Yankees—Hack took DiMaggio's grounder near third base and threw him out. Gehrig walked on four pitches. Dickey slashed a single into right field and when Cavaretta tried to catch Gehrig with a throw to third Dickey went to second, Gehrig making third easily. Herman fumbled Selkirk's easy bounder, Gehrig scoring, Dickey going to third and the batter reaching first safely on the error. It was scored as a run batted in for Selkirk, since only one man was out at the time. Gordon's hard roller went through Hack and into left field for a single, scoring Dickey and sending Selkirk to second. Ruffing grounded to Jurges, who threw to Herman, forcing Gordon, and Herman's throw to Collins retired Ruffing for a double play. Two runs, two hits, one error, one left.

Cubs — Gehrig took Cavaretta's grounder back of first base and stepped on the bag to retire him. Gordon went back on the grass to take Reynolds' high fly. Hartnett fouled to Dickey off the first-base line. No runs, no hits, no errors, none left.

THIRD INNING

Yankees—Crosetti flied to Reynolds in centre. Rolfe sent a long fly to Demaree. Henrich singled over first, Collins taking the ball several yards back of the bag, but having no chance to make a play. Henrich was caught stealing, Hartnett to Herman. No runs, one hit, no errors, none left.

Cubs—Collins smashed a long single to right. Jurges fanned on four pitches. Dickey took Lee's weak roller five feet in front of he plate and threw him out, Collins advancing to second. It was not a sacrifice. Hack smashed a single to right, scoring Collins, and went to second on the throw-in to the plate. Herman's liner bounced off Rolfe's glove for a single, but when Hack tried to score on the play, Crosetti, backing up third, recovered the ball and threw him out at the plate. Dickey put the ball on the runner a foot in front of the plate. One run, three hits, no errors, one left.

FOURTH INNING

Yankees—Jurges made a fine gloved-hand stop of DiMaggio's grounder and threw him out. Gehrig sent a long single to right, but was out when he tried to stretch it to a double. Cavaretta to Herman to Jurges. Dickey singled over second, Herman stopping the ball, but being unable to catch him. Selkirk popped to Hack. No runs, two hits, no errors, one left.

Cubs—When Demaree tried to dodge a pitch, the ball hit his bat and bounded to Ruffing, who threw him out. Cavaretta struck out. Reynolds popped to Gehrig. No runs, no hits, no errors, none left.

FIFTH INNING

Yankees — Gordon smashed a double to the left-field corner. Demaree raced over, but being unable to get his hands on the ball, Ruffing sacrificed. Hartnett to Collins. Crosetti struck out, swinging at a low third strike. Herman threw out Rolfe. No runs, one hit, no errors, one left.

Cubs—The clouds were heavy overhead as the Cubs came to bat in the fifth. Hartnett fanned. Dickey dropped the third strike and had to throw the Cub manager out at first. Gordon made a sensational stop of Collins' grounder with his back to the plate and threw him out. Jurges struck out. No runs, no hits, no errors, none left.

SIXTH INNING

Yankees—Henrich slashed a double off the wall in right. He slipped rounding first and just beat Cavaretta's throw to second. DiMaggio flied to Cavaretta in right. Henrich holding second. Gehrig struck out. The count had gone to three and two when Tony Lazzeri, a former Yankee, called Third Baseman Hack to the Cub dugout and obviously told him what to throw to the New Yorker. It was a low ball and Gehrig missed it by several inches. Dickey's high fly fell safely in left for a single. Henrich scoring. Selkirk grounded to Lee and then beat the hit out for a single, just reaching the bag in front of Lee's throw. Collins protested. Dickey went to second on the play. Gordon fanned. One run, three hits, no errors, two left.

Cubs—Lee filed to DiMaggio in deep centre. Hack beat out a bounder down the third base line for a single. Herman rolled to Rolfe who threw to Gordon forcing Hack but Herman was safe at first, beating Gordon's throw to Gehrig. It was scored as a fielder's choice. Demaree popped to Crosetti. No runs, one hit, no errors, one left.

SEVENTH INNING

Yankees—Ruffing sent a long fly to Demaree in left centre. Crosetti was hit on the left leg by a pitched ball and went to first. On the hit and run, Rolfe singled to right sending Crosetti to third. Jack Russell began to warm up in the Cub bullpen, so did Larry French, a left-hander. Collins made a beautiful stab of Henrich's liner and stepped on first to retire Rolfe who was off the bag. It was an unassisted double play. No runs, one hit, no errors, one left.

Cubs—Cavaretta lined a single to centre. Murphy began to warm up in the Yankee bullpen. Reynolds bounced into a double play, Crosetti to Gehrig. Crosetti took the ball just off second, stepped on the bag and easily retired the batter at first. Hartnett tripled to the right field corner. Henrich fell in a desperate lunge at the ball and the big Cub manager galloped to third. Crosetti made a fine stop of Collins' bouncer and threw him out. No runs, two hits, no errors, one left.

EIGHTH INNING

Yankees—Jurges threw out DiMaggio on a nice play. Gehrig was called out on strikes on a three-and-two pitch. He thought he had walked and started for first and when Moran called to him that he was out he raced back to the plate and registered a vigorous protest. Several Yankees also gathered at the plate. Gehrig protested so vigorously and seemed about to rush at Moran, that his mates pushed him back toward the Yankee dugout. Coach Art Fletcher finally quieted the first baseman and the crowd booed. Dickey singled to right centre. Dickey stole second. Hartnett's throw drawing Jurges wide of the bag. Selkirk filed to Reynolds in centre. No runs, one hit, no errors, one left.

Cubs—Before the Cubs came to bat it was announced that the argument on Gehrig's strike-out in the first half of the inning had arisen over a foul tip for a third strike which Hartnett caught. Gehrig apparently let his bat down as the pitch came toward the plate and it nicked the bat. Gehrig did not know this, but the umpire called it that way. Jurges singled to right. O'Dea, the Cubs' reserve catcher, pinch hitting for Lee. He sent a roller to Crosetti, who threw to Gordon, forcing Jurges. O'Dea beat Gordon's attempt at a double play and was safe at first on a fielder's choice. Hack rolled into a double play, Gordon to Crosetti to Gehrig. No runs, one hit, no errors, none left.

NINTH INNING

Yankees—Old Jack Russell, veteran right-hander, went in to pitch for the Cubs. Gordon sent a high fly to Reynolds in centre. As Ruffing came to bat the crowd gave him a round of applause. Ruffing was thrown out by Herman. Crosetti's fly fell just inside the right field foul line for a double as Collins, Herman and Cavaretta all raced after it. Herman threw out Rolfe. No runs, one hit, no errors, one left.

Cubs—DiMaggio raced over to deep left centre to take Herman's fly. Demaree flied to Selkirk near the left field foul line. Cavaretta lined a single to right and went to second when Henrich fumbled the ball for an error. Reynolds popped to Gordon. No runs, one hit, one error, one left.

CORONER SUSPENDED

TORONTO, Oct. 5 (C.)—Dr. Warren B. Synder, of suburban Mimico, arrested Monday on charges of manslaughter and failing to return to the scene of an accident after an automobile he was allegedly driving struck and killed a cyclist, was suspended as coroner yesterday by Hon. G. D. Conant, Ontario Attorney-General.

SHUNNING PUBLICITY

Joe Scribble, of The Daily Explosion, was interviewing Vilma Vacuum, filmdom's most glamorous star. Vilma, noted for her silence, seldom granted an interview.

"Please do not keep me long," commanded Vilma, rather severely. "I hate interviews. I wish newspapers would leave me alone."

"I'll only be a minute, Miss Vacuum," replied Joe. "I just want a message to your fans for our paper."

"You may tell them," said Vilma, "that I despise publicity in any form."

"Marvellous!" declared Joe. "On behalf of our paper, I want to thank you for the story. Good-bye, Miss Vacuum."

"Oh, one thing more," she added. "If you put that story in the back of the paper where nobody'll see it, I'll raise Hades, see!"

LEADERS CONFER

OTTAWA, Oct. 5 (C.)—R. L. Maitland, newly-elected British Columbia Conservative leader, conferred today with Rt. Hon. Robert Manion, Conservative leader and Dr. J. M. Robb, the party's organizer. Mr. Maitland left later for Toronto, where he will address the Toronto Young Conservative Club tomorrow.

A dentist is a man who takes out other people's teeth in order to find work for his own.

KENT'S
Hear the Latest Victor Dance Records
KENT'S, LTD.
641 YATES STREET

The Same Quality at a REDUCED PRICE!

26⅔ OZ. WAS 26⅔ OZ. NOW $3.25
A price reduction that really means something, because it is the same quality imported Scotch Whisky that has been so widely regarded as a supreme value.
Old Parr
Scotch Whisky
MACDONALD GREENLEES LTD., LEITH, SCOTLAND
This advertisement is not published or displayed by the Liquor Control Board or by the Government of British Columbia.

AUTO RACES, Monday Afternoon
Thanksgiving Day, 2 P.M. — American Cars — Local Cars
Heat Races — Australian Pursuit Races — 20-Lap Main Event
Admission, 50c — Buses Leave From V.I. Coach Lines' Depot

W. & J. WILSON
Established 1862
Jaeger Woollens — Burberry Coats
Men's and Boys' Clothes
1217 Government Street — PHONE G 5619

QUALITY - SERVICE RELIABILITY
Every piece of printed matter coming from our shop carries that well-groomed and finished appearance. Distinguished work is the rule—not the exception.
The Colonist
1211 BROAD STREET
PRINTING • LITHOGRAPHING • BOOKBINDING

VAT 69
SCOTCH WHISKY
Quality Tells

BOTTLED IN SCOTLAND
By WM. SANDERSON & SON LTD., LEITH, SCOTLAND
This advertisement is not published or displayed by the Liquor Control Board or by the Government of British Columbia.

FINANCE - COMMERCE - MARKETS

Prices Soar as Buying Persists On Wall Street

NEW YORK, Oct. 5 (AP).—The buying tide which began to flow into security markets a week ago with the fading of war fears washed scores of stocks today to the highest prices registered in a year or more.

The share market ran its record of advances on the "peace" upswing to six out of the last seven sessions. Industrial stocks on the average finally emerged on the upside out of a zone they had been stalled in for more than two months following the spectacular mid-year upsurge.

The Associated Press composite price of 60 stocks, down to 44 before the news of the four-power Munich conference turned the tide a week ago, today reached a new high for the year at 51, up 1.5. It was the highest point for the average since October 9 a year ago, when the market was on the skids.

Buyers favored building supply, motor, steel, electrical equipment and other industrial shares judged best situated to profit by acceleration of domestic business recovery, but rails and utilities also participated, as did bonds and commodities in a sweeping march.

The bond market, with sharply climbing speculative rails in the van, joined stocks and commodities in a broad advance today. Gains of 1 to 3 or more were rung up.

In the foreign sector, Czech 8's of 1951, finished 1 1-2 under at 85 1-2.

DOW JONES AVERAGES

Dow Jones averages closed today as follows:

Thirty industrials, 148.32, up 4.09.
Twenty rails, 29.49, up 1.86.
Fifteen utilities, 20.74, up 0.66.
Forty bonds, 89.51, up 0.84.

(By H. A. Humber, Ltd.)
(All Fractions in Eighths)

	High	Low	Close
Air Reduction	66	62-2	66
Allied Chemicals	185	184-4	185
Allis Chalmers	52-4	50-6	52-4
Allied Stores	11 3	10-6	11 3
American Can	103	100-6	103
American Celanese	23-3	22	23 3
American For Power	4-3	4 2	4-3
American L & Z	8 3	8	9 3
American Locomotive	21 7	20-3	21 7
American P & L	5 2	5	5
American Radiator	17 5	17	17 4
American Rolling Mills	19 2	18 5	19-1
American Smelter	50	48-4	50
American Tobacco	89 6	88	89-6
American Tel & Tel	148 4	145 6	146 2
American Waterworks	10 5	9 6	10-4
Anaconda Copper	38 3	35	36 2
Atchison Railway	28-4	35 6	38-4
Atlantic Refining	23 7	23-2	23-7
B & O Railway	8 2	7-7	8 2
Baldwin Locomotive	9-6	9	9-8
Bendix Aviation	22 4	21 3	22 4
[illegible] Steel	62	59 7	62
Boeing	25 4	24 5	25-2
Borden	16 4	18 2	16 2
Borg Warner	35-5	34 3	35 4
Briggs	36-2	35	36-2
Canada Dry	17	16 8	17
C P R	6 6	6-2	6-6
Caterpillar Trac.	51 3	50 4	50 4
Case (J I)	97	93	98-4
Cerro de Pasco	49 5	47 2	48 9
C & O Railway	33-2	32	32 6
Chrysler	78-4	75	78-4
Columbia Gas	7-3	7	7-3
Commercial Credit	52	50 2	52
Commercial Solvent	10 2	9 5	10 2
Commonwealth & So.	1 2	1 1	1-2
Congoleum	28 3	27 8	27 8
Con Edison	28-7	28	28-7
Cont Can	45	43-8	45
Cons Aircraft	15 2		15 2
Cons Oil	9 2	9 1	9 1
Cont Oil	31 2	30 4	31 2
Crown Zellerbach	12-5	12 7	13 4
Crucible Steel	38 6	35-2	38 6
Curtiss Wright	5-3		5-3
Curtiss Wright "A"	23-7	23 3	23 7
Deere & Co	20-2	19 4	20-2
Douglas Aircraft	50 3	49 2	49 7
Dupont	144	138-2	144
Eastman Kodak	180	178 4	180
El Auto Lite	34	33	34
El Power & Lite	11 3	10 4	11-3
Fairbanks Morse	36	36-6	37-7
Freeport Texas	28-8	27-4	27-4
General Foods	36-2	36	36-1
Gen. Electric	44-9	43	44-5
General Motors	50-4	49	50-4
Goodyear	30-1	28-7	30-1
Granby Copper	6-7	6-5	6-7
Great Northern	22	20-6	22
Great West Sugar	29		28
Houston Oil	9	7-6	9
Howe Sound	45-4	45	45 4
Hudson Motors	9-3	9-2	9-3
Hupmobile Motors	2-4	2-2	2-4
Inspiration Copper	15-4	14-7	15-4
Int. Harvester	64-4	62-4	64 4
Int. Nickel	51-1	50 3	51-7
Ind. Rayon	29-6	27-4	28 6
Int. Tel.	11-2	10-2	11-2
Ill. Central	13-2	12-7	13-2
Johns-Manville	105-6	104	105-4
Kennecott Copper	45-2	44 2	45-2
Kresge	19-4	19-1	19-2
Lambert Co	12-8	13-4	13-4
L. & M. Tobacco	100-2	100	100-2
Ludlum Steel	18-2	17-6	18-2
Loew's	53-4	52-3	53
Lorillard	20-4	20-3	20-4
Mack Truck	28-3	27-6	28-3
Matheson Alkali	30-7	29-1	30-4
Mexican Seaboard	21-6	21-4	21-4
Monsanto Chemical	100 8	99	100-6
Montgomery Ward	50	48 4	50
Motor Wheel	14 4	14	14 4
Nash Kelvinator	10-5	9-5	10 5
National Biscuit	24 6	24-2	24 6
Nat Dairy	14-2	13-5	14-2
National Distilleries	25-4	25-1	25-4
National Pow. & Lite	7 2	7-1	7 3
New York Central	19-4	18-2	19 4
North American Co.	21-6	20-4	21-8
North Amn Aviation	9-7	9-5	9-5
Northern Pacific	12-2	11-3	12-2
Ohio Oil	10 3	10 1	10 3
Owens, Ill., Glass	73	72 4	73
Pacific Gas & Elec.	27 1		27-1
Packard	5-2	4-7	5-2
Paramount Pictures	11 8	11-1	11-9
Penn. Railway	20-5	19-6	20-5
People's Gas	32 4	32	32 4
Phillips Pete	42-4	40 4	42-4
Pullman	33-3	32 3	32 4
Pure Oil	10-7	10	10-4
Radio	7-8	7-3	7-6
Rem. Rand	15-7	15-4	15-7
Republic Iron Steel	19	18 1	19
Reynolds Tob	43-2	43	43 2
Safeway Stores	19	18 6	19
Schenley	18-3	17-7	18 3
Sears Roebuck	75-4	73-7	75-4
Sharon Steel	17-6	16-6	17 6
Shell Union	16 4	15 5	16-4
Socony Vacuum	14-4	14-1	14 3
Southern Pacific	19-6	17-6	19-6
Southern Rly	15	13-3	15
Sperry Corp.	29	28-4	29
Standard Brands	7-2	7	7 1
Standard Gas	3-5		3-5
Standard Oil, Cal.	30 6	30 3	30-5
Standard Oil, N.J.	54-7	54 2	54 7
Stewart Warner	11	10-6	11
Studebaker	8 4	8	8 4
Texas Corp	46-2	45	45-2
Texas Gulf	37	35 2	35-2
Timken	52	50-4	52
Trans. American	10-3	10	10-1
Twentieth Century Fox	27 1	26-5	27
Underwood Elliot	58	57-1	58
Union Carbide	85-4	83-6	85-4
Union Pacific	94	91	94
United Aircraft	29	28-6	28-7
United Air Lines	11	9-1	11
United Corp.	2-6	2-5	2-6
United Fruit	65		65
United Gas & Imp.	10-1	10	10-1
U S Cast Iron Pipe	46 4	44	46-4
U S Indus Alcohol	23 1	22	23
U S Realty	5-7	5 6	5-7
U S Rubber	50 7	48-2	50-6
U S Rubber, pfd	94	91	94
U S Smelting	64 4	63	64-4
U S Steel	62	59-5	61-7
Vanadium	20	19	20
Warner Bros	6 7	6 3	6 7
Westing Air Brake	24 7	24	24
Westinghouse Electric	112 4	107 2	112 4
Western Union	29-7	29	29-7
White Motor	13 5	13 2	13-5
Woolworth	47 1	46-7	47
Youngstown S & T	40-7	38 2	40 7
Zenith Radio	23-4	22	23-4

Foreign Bonds

(Burns & Wainwright, Ltd.)

	Bid	Asked
Australia 4½, 1956	100 50	102 25
Bolivia 7s, 1959	3 50	6 25
Chile 6s, 1961	17 25	19 25
Colombia 6s, 1961	17 75	19 00
French 7s, 1949	109 00	
German 4½, 1965	28 00	29 00
Italy 7s, 1951	78 25	80 00
Japan 6½, 1954	75 50	78 50
Norway 6s, 1944	105 00	108 50
Peru 6s, 1961	8 25	9 375
Sydney 5½, 1955	98 00	101 50

(Above Prices in New York)

WILL OBSERVE HOLIDAY

MONTREAL, Oct. 5 (AP) — The Montreal Stock Exchange, the Montreal Curb Market and the Canadian Commodity Exchange will remain closed Monday, Thanksgiving Day, October 10, it was announced today.

Heads of Branch Office

R. R. BROUGH

F. R. GEORGE

Branch manager and bond manager, respectively, for the branch office of Richardson & Son, which opens today in the Bastion Building. Mr. Brough has been with the firm in this capacity for six years in Edmonton, while Mr. George has been in the same office for the past five years.

FIRM OPENS BRANCH HERE

Old-Established Financial House Has Offices on Government Street

Today the firm of James Richardson & Son will open a branch office in Victoria, occupying the Bastion Building on the corner of Government and View Streets. This firm is one of the oldest established financial houses in Canada, having been in business since 1857. With headquarters in Kingston, the executive offices are located in Winnipeg, and fifteen branches are located throughout the Dominion.

Richardson's will carry on a general brokerage business, dealing in stocks listed at all exchanges, together with grain futures on Winnipeg and Chicago exchanges. A complete bond service will also be offered.

Clients will be offered the facilities of private wire connections, linking the Victoria office with all the prominent exchanges throughout the continent, as well as all other branches of the company. A Dow Jones news ticker will also be maintained, bringing constant news of international and commercial import from all over the world.

The extensive premises have undergone complete alterations and renovation before the Victoria office was opened. The main entrance opens into the general office, with the large board room immediately behind. Beyond this again is a well-furnished lounge for the use of clients, with deep carpets underfoot and comfortable chairs and couches. Leading off this are the private offices for the executives and members of the staff.

R. R. Brough, for six years a member of the firm in Edmonton has been appointed resident manager here, with F. R. George, five years in Edmonton, as bond manager. There will be a staff of nine including D. McLean, formerly with the company at Calgary and G. H. Tellidge, from Vancouver.

FOREIGN CURRENCIES COMPILED ON BASIS OF CANADIAN DOLLAR

MONTREAL, Oct. 5 (AP).—British and foreign exchange closed higher today. Nominal rates for large amounts:

Belgium, belga, .1704; Denmark krone, .2163; Finland, finmark, .0215; France, franc, .027030; Great Britain, pound, 4.8394; Holland, florin, .5481; India, rupee, .3625; Japan, yen, .2819; Norway, krone, .2434; Sweden, krona, .2496; Switzerland, franc, .2297.

QUICK GAINS IN TORONTO MARKET

TORONTO, Oct. 5 (AP).—Trading in industrial shares extended sharply this afternoon on Toronto Stock Exchange and favorites quickly marked up gains of 2 to 7 points.

In moving up 7 to 29 1-2, Abitibi preferred traded 3,400 shares, while the common traded 8,000 shares on a gain of 5-8 to 4. Gains of 2 to 5 showed for A.P. Grain preferred, Canada Cement preferred, Dominion Foundries, Great Lakes Paper preferred, Lake of the Woods, Massey-Harris preferred, Page-Hersey, National Steel Car and Dominion Bridge.

Brazilian, C.P.R., Dominion Steel "B" and Ford "A" gained moderately. Walkers common added a point. Senior oils lagged.

International Nickel and Noranda gained 1 1-2 to 1 7-8. Smelters firmed a point. Waite-Amulet sold up 7.80, closing 7.70 for a gain of 15.

MacLeod-Cockshutt Gold backed up to 3.75 for a loss of 20.

Western oils again traded in good volume and at better prices. Royalite firmed 2 1-2, and gains of a few cents were held by Calgary-Edmonton, British-Dominion, A.P. Consolidated, Davies, Home, Okalta, Southwest Pete and Dalhousie.

MINING SECTION

(Island Investment Co., Ltd.)

	Bid	Asked
Acme	09	10
Ajax	18	20
Aldermac	47	50
Bagamac	18	24
Bankfield	46	47
Base Metals	36	32
Big Missouri	32	25
Bobjo	13	14
Bralorne	9 15	9 25
Buffalo Ankerite	15 25	15 50
C & E Corp	2.28	2 30
Canadian Malartic	87	.88
Cariboo G. Quartz	2 35	2 50
Castle Trethaway	95	1 00
Central Patricia	2 50	2 55
Chemical Research	85	
Chibougamou	.29	30
Coast Copper	2.35	3 00
Dome	31 37	32 00
Eldorado	2 22	2 25
Falconbridge	5 35	5 50
God's Lake	45	47
Gunnar	68	69
Hardrock	2 21	2.23
Hollinger	14 75	15.00
Home Oil	1 18	1.19
Howey	27	.28
Hudson Bay M & S	30 25	31 00
Intl Nickel	52 00	52.50
Kirkland Lake	1 22	1 23
Lakeshore	49 25	50 00
Leitch Gold	75	.78
Little Long Lac	3 10	2 20
Macassa	4 90	4 95
McIntyre	48 25	48 50
McKenzie Red Lake	1 17	1.18
McLeod-Cockshutt	3 75	3 80
McWatters	75	77
Mining Corp	2 15	2.22
Moneta	1 53	1 54
Morris-Kirkland	.08	.08½
Nipissing	1 60	1 70
Noranda	74 50	75 00
O'Brien	3 20	3 25
Pamour	4 55	4 60
Powell Rouyn	2 35	2 37
Paymaster	.56	.57
Pend Oreille	1 96	1 97
Perron Gold	1 37	1.43
Pickle Crow	5 20	5 25
Pioneer	2 93	2 94
Premier	2 28	2.34
Reid, Authier	3 45	3 50
Reno	37	40
Royalite Oil	43 00	45.00
San Antonio	1 28	1.30
Sherritt-Gordon	1 20	1 22
Siscoe	1 81	1 82
Sladen Malartic	80	85
Stadacona	45	48
Sudbury Basin	2 50	2 75
Sullivan	98	1 02
Sylvanite	3 25	3 30
Teck-Hughes	4 95	5 00
Toburn	2 15	2 25
Uchi Lake	1 87	1 90
Ventures	5 00	5 25
Waite Amulet	7 85	7 75
Wright-Hargreaves	7 60	7 70

INDUSTRIAL SECTION

(Island Investment Co., Ltd.)

	Bid	Asked
B A Oils	21	21½
B C Power "A"	29¾	30
B C Power "B"	3¼	3¾
Bell Telephone	164¾	165½
Brazilian Traction	12¼	12½
Brewers & Distillers	4	4½
Canada Cement	10¼	10⅝
Canadian Car & Foundry	15¾	15⅝
Canada Malting	30	33
Canada Dredge	19	20
Canadian General Electric		190
Canadian Pacific	9⅛	9⅝
Cockshutt Plow	8	9⅛
Consolidated Smelters	59½	60
Distillers-Seagrams	15⅝	17
Dominion Bridge	35¾	38
Dominion Stores	8	9¼
Dominion Tar & Chemical	7½	
Ford A	22¼	..
Gatineau, com	12⅝	12⅝
Gatineau, pfd	83½	84
General Steel Wares	8⅝	9
Gypsum	6⅛	6⅝
Hiram Walker	44⅛	46

Trading Active With Gains All Round on Vancouver Exchange

VANCOUVER, Oct. 5 (AP).—Gains were general in all groups at the close on Vancouver Stock Exchange today after fairly active trading in gold and oil issues. Tranfers totaled 73,819 shares.

Bralorne Gold advanced 20 cents at 9.25 while Island Mountain added 8 at 1.34 and Hedley Mascot moved up 3 at 1.17. Pioneer gained 5 at 2.90 and Quesnelle Quartz firmed a fraction at 9 1-2. Premier at 2.28, Gold Belt at 49 and Big Missouri at 34 remained unchanged.

Royal Canadian topped active oils and closed fractionally higher at 14 3-4 as Mar Jon firmed 3-4 at 8 1-4. Calgary & Edmonton was up 7 at 2.27, Home gained 6 at 1.20 and Anglo-Canadian added 5 at 1.25. Prairie Royalties at 29 and United at 14 each moved 1 cent higher and other oils were unchanged.

Base metals were dull. Pend Oreille closed 7 cents higher at 1.95 and Whitewater was fractionally higher at 4 3-4. Nicola was unchanged at 3 and other metals were inactive.

VANCOUVER QUOTATIONS

(Boorman Investment Co., Ltd.)

Mines	Bid	Asked
Aztec	05	
B.C. Nickel	31	
Big Missouri	32	35
Bralorne	9 15	9 25
Bridge River Consolidated	01½	.02
Bluebird	01½	
Cariboo Gold	2 40	2 60
Dentonia	.04½	
Fairview Amalgamated	..	.07
Golconda		07
Gold Belt	48	49
Grandview		.10
Grull Wihksne	.03¼	02½
Hedley Mascot	1.17	1.18
Hedley Sterling	.00½	
Home Gold	00¾	
Indian	01½	.02
Island Mountain	1 32	1.24
Kootenay Belle	1 40	1 45
Lucky Jim	.02	02½
Minto	.03¾	04
Nicola	.03	03¼
Noble Five	.02¼	03¼
Pend Oreille	1.95	1.97
Pioneer	2 65	2 90
Porter-Idaho	.02¼	
Premier	2 26	2 20
Premier Border		01½
Quesnelle Quartz	.09	.10
Reeves Macdonald	28	
Relief Arlington	14	15
Reward	.04½	04¾
Sally	.03	
Salmon Gold	.10	11
Sheep Creek	88	90
Silbak Premier	1 61	1 90
Taylor Bridge	02½	
Vidette	.05¾	06½
Waverley		00⅝
Wesko	01	01⅞
Whitewater	.04	.05
Ymir Yankee Girl	12	14
Oils		
Anglo Canadian	1.24	1 30
Amalgamated	01	
Anaconda	07¼	08
A.P. Consolidated	19	
Baltac	01½	.03
British Dominion	.06	.06½
Brown	.23	36
C. & E. Corporation	2 26	2 20
Calmont	27	20
Commonwealth	26½	
Crow's Nest	00½	00¾
Dalhousie	35	40
Eastcrest	06	
Freehold	04¼	04½
Firestone Petroleum	12	13
Foundation	13½	
Highwood Sarcee	10	
Home Oil	1.19	1 20
Madison	.04½	04½
Mar Jon	08	..
Merland	.05	
Mercury	08¾	
McDougall Segur	.15	18
Mill City		07
Model	21	22
Monarch	.11¼	12
Okalta	1.36	1.39
Royal Canadian	.14	.15
Royalite	42 00	45 00
Sunset	29	
United Oil	.13½	15
Vanalta	05¾	.06½
Vulcan	61	
Industrials		
Capital Estates	1 25	1 28
Coast Breweries	1 25	1 28
United Distillers		85

FOREIGN EXCHANGE

NEW YORK, Oct. 5 (AP).—Quotations in cents.

Canada—Montreal in New York, 99.34⅝. New York in Montreal, 100.65⅜.

Belgium—16.92.
Czechoslovakia—3.43½.
Denmark—21.45.
Finland—2.12.
France—2.69⅝.
Germany—40.05; travel, 22.00.
Greece—.88½.
Hungary—19.85.
Italy—5.26⅛.
Yugoslavia—2.34.
The Netherlands—54.45.
Norway—24.15.
Poland—19.94.
Portugal—4.38⅛.
Rumania—.75.
Sweden—24.76.
Switzerland—22.90.
Argentina—32.00.
Brazil—Free, 5.90.
Mexico City—20.25.
Japan—19.01.
Hongkong—30.09.
Shanghai—16.80.

STERLING EXCHANGE

NEW YORK, Oct. 5 (AP).—Quotations in dollars: 4.81; sixty-day bills, 4.80⅛.

(Rates in spot cables, unless otherwise indicated.)

Imperial Oil	17¼	17⅝
International Petroleum	25⅝	25⅞
Imperial Tobacco	15½	15⅝
International Nickel	52	52½
Industrial Alcohol "A"	2¾	3
Industrial Alcohol "B"	2½	2½
Lake of the Woods Milling	14	15
Montreal Power	29¾	30
McColl-Frontenac	10⅝	
National Steel Car	82	83
National Breweries	40¼	
Ogilvie Mills (Montreal)	28½	30
Page-Hersey	96	99
Power Corporation	14	
Shawinigan	20	20¼
Steel of Canada	70	70½
Steel of Canada, pfd.	65	66
Weston	8½	9
Banks		
Canadian Bank of Commerce	171	175
Bank of Montreal	213	225
Bank of Nova Scotia	202	305
Royal Bank of Canada	185	190

SILVER MARKETS

MONTREAL, Oct. 5 (AP).—Silver futures closed steady and unchanged. No sales. Bids: October 42.00; December, 41.00, nominal.

RALLY ADVANCES MONTREAL PRICES

MONTREAL, Oct. 5 (AP).—A rally hit Montreal market after the first few hours today and carried prices up five points at the close.

Largest gainers were General Steel Wares preferred, 5 points; National Steel Car and St. Lawrence Paper preferred 4 1-2; Saguenay Power preferred, 3; St. Lawrence Corporation preferred and Noranda Copper, 2 1-4; International Nickel, 2 1-8; Price Brothers and Dominion Bridge 1 1-2; Smelters, Dominion Tar preferred and Dominion Steel & Coal "B" a point each.

Canadian Car & Foundry common firmed 3-4, and up 1-2 each were Canada Cement common, Steel of Canada, Brazilian Traction, B.C. Power "A," Seagrams, Lake of Woods, General Steel Wares common and Hudson Bay Mining.

(By H. A. Humber, Ltd.)

	Close
Asbd Breweries	15½
Bathurst P & P	10
Bruck Silk	4
Building Products	55
Canada Steamships	2½
Canada Steamships, pfd	13½
Canadian Car & Foundry	15½
Canadian Car & Foundry, pfd	28½
Can. Indl. Alcohol "A"	2⅞
Can. Indl. Alcohol "B"	3
Cockshutt Plow	9¼
Cons. Mining & Smelting	59
Distillers Seagrams	16¼
Dominion Bridge	36
Dominion Coal & Steel, pfd.	18
Dominion Coal & Steel "B"	13⅝
Dominion Tar & Chemical	7⅝
Dominion Tar & Chemical, pfd	81
Dominion Textiles	68
Dryden Paper	8½
General Steelwares	8⅛
General Steelwares, pfd.	75
Gatineau Power	12⅝
Gatineau Power, pfd.	84
Canadian Gypsum	8
Hudson Bay M & S	30½
Hollinger Cons	14⅞
Howard Smith Paper	15¼
Intl. Petroleum	25⅝
Lake of Woods Milling	14
Massey-Harris	7⅝
National Steel Car	62
National Breweries	40⅝

A. E. AMES & CO.
LIMITED
INVESTMENT SECURITIES
NEW YORK, MONTREAL — VANCOUVER, TORONTO — WINNIPEG, LONDON, ENGLAND
301-315 Belmont House — VICTORIA — Telephones E 6171-2-3

McCOLL-FRONTENAC 6%, Due 1949
Above Bonds Called for October 1. Interest Stops at That Date.
BURNS & WAINWRIGHT, LTD.
415-6-7 CENTRAL BUILDING — TELEPHONES: G 8151-8

LAWRENCE SMITH & CO., LIMITED
INVESTMENT SECURITIES
14 ARCADE BUILDING, VICTORIA
VANCOUVER — TORONTO

Noranda	74¾
Ogilvie Flour Co.	20
Power Corp	14¼
Price Bros Paper	19
Price Bros Paper, pfd	54
Rolland Paper	13
St. Lawrence Corp	5¾
St. Lawrence Corp "A" pfd.	16
St. Lawrence Paper, pfd.	50½
Sherwin Williams	13½
Steel of Canada	70½
United Steel Co	5½
Winnipeg Electric "A"	2½
Curb	
Abitibi Paper	3⅞
Abitibi Paper, pfd.	29½
Asbestos Corp.	92
Beauharnois	3½
Canada Sugar	26
Can. Breweries	1¼
Can. Breweries, pfd.	19¼
Canadian Vickers	8
Consolidated Paper	8¼
Dominion Engineering	43
Donnaconna "A"	7½
Donnaconna "B"	7
Fairchild Aircraft	5⅝
Fleet Aircraft	10¾
Fraser Company	17
Intl. Paint	3
Lake Sulphite Paper	4¼
Massey, pfd	57
Royalite Oil	44¾
Hiram Walker	45
Hiram Walker, pfd	19½
Banks	
Commerce	175
Montreal	214
Nova Scotia	303

Dec.	26¾	26¾	27¼	26¾	27
Rye—					
May	41⅝	41⅞	42⅜	41	42⅝
Oct.	40	39⅞	40¼	39⅞	40⅜
Dec	39⅜	39⅜	40⅜	39⅜	40⅛
Barley—					
May	35⅝	35¼	36	35	36
Oct.	34¼	34¼	35¼	34	35¼
Dec	34	33	34⅝	33	34⅝

Cash Grain

Wheat—1 Hard, 61¼; 1 Nor., 60¼; 2 Nor., 56⅜; 3 Nor., 54⅜; 4 Nor., 47¼; 5, 42⅛; 6, 26⅛; Feed, 34⅛; Track, 59⅛; Amber Durum 1, 44¼; 2, 42⅛; 3, 41⅛; 4, 37⅛; Track, 44⅛; Garnet Wheat 1, 51⅛; 2, 48⅛; Track, 51⅛.

Oats—2 C.W., 27⅛; 3 C.W., 25; Ex. 1 Feed, 25; 1 Feed, 24; 2 Feed, 23; 2 Feed, 20⅛; Track, 27⅛.

Barley—2 R.O.W., 35⅛; 6 R.O.W., 35⅛; 1 2 C.W., 24⅜; 4 C.W., 32⅛; 5 C.W., 31⅛; 6 C.W., 30⅛; Track, 35⅛.

Flax—1 N.W.C., 121⅝; 2 C.W., 127⅝; 3 C.W., 115⅝; 4 C.W., 110⅝; Track, 121⅝.

Rye—1 C.W., 40⅛; 2 C.W., 40⅛; 3 C.W., 37⅛; Rej. 2, 33⅛; 4 C.W., 32⅛; Track, 40⅛.

CHICAGO GRAIN

(H. A. Humber, Ltd.)

Wheat	P.C.	Open	High	Low	Close
Dec.	63¾	63¾	64¾	62¾	64
May	63¾	63¾	65	63¼	65
July	63	62⅞	64⅛	62¼	64
Corn—					
Dec.	45¼	44¼	46⅛	44⅜	45⅞
May	48	47½	49⅛	47⅜	48⅞
July	49¼	48⅞	50⅜	49⅞	50¼
Oats—					
Dec	24⅝	24½	25⅛	24	25
May	25¼	25⅛	25⅝	25⅛	25⅝
July	24¾	25	25⅝	25	25⅝
Rye—					
Dec	..	42½	43⅛	41¾	43⅛
May	..	43¼	44⅛	42⅝	44⅛
July	..	a42½	..	..	..

WINNIPEG WHEAT FUTURES HIGHER

WINNIPEG, Oct. 5 (AP).—Strength in stocks, together with advices from United States official circles that price of wheat was considered too low, reflected today on the Winnipeg market.

Early losses were retrieved in dull trading, and the close found futures prices 7-8 to 3-4 higher. October at 59 1-4, November at 59 1-2, December at 59 1-8 and May at 62 5-8 cents.

Export business appeared confined to odd lots and no estimate was made of sales. Business worked in Canadian wheat for foreign account yesterday was placed at 1,000,000 bushels.

Easiness abroad brought lower prices early today. Moderate buying on the scale was down, and scattered short-covering brought a firmer trend as the session advanced.

Liverpool closed 1 1-4 to 1 1-2d lower and Buenos Aires was off 3-8 to 1-2 at noon.

Western Canada marketings yesterday totaled 2,213,000 bushels, compared with only 528,000 last year.

Pit trading in coarse grains indicated support in barley from maltsters and exporters. Oats showed some interest at times. Cash wheat operations were dull and only export interest for Nos. 2 and 4 Northern highlighted trade.

WINNIPEG GRAIN

(H. A. Humber, Ltd.)

Wheat	P.C.	Open	High	Low	Close
May	61⅝	61½	62¾	60⅞	62⅝
Oct.	58½	58¼	59⅝	57½	59⅛
Dec	58⅛	57⅞	59⅛	57⅛	b59⅛
Oats—					
May	28⅝	28¼	29	28⅜	28⅞
Oct.	27½	27½	27⅞	26⅞	27⅝

Bond Quotations

(Burns & Wainwright, Ltd.)

PROVINCIAL

	Bid	Asked
Alberta 4½s, 1953	55 50	57 50
Alberta 4s, 1956	57 50	59 50
Alberta 5s, 1955	58 50	61 50
Alberta 5½s, 1947	60 50	
Alberta 6s, 1947	61 50	64 50
British Columbia 4s, 1957	86 75	91 25
British Columbia 4½s, 1953	94 75	98 75
British Columbia 5s, 1953	99 75	101 50
British Columbia 5½s, 1945	101 25	103 25
British Columbia 6s, 1947	102 75	104 75
Manitoba 4s, 1957	84 00	87 00
Manitoba 4s, 1960	87 00	89 50
Manitoba 5s, 1959	94 50	
Manitoba 5s, 1958	97 25	99 75
Manitoba 6s, 1947	99 50	[illegible]
Saskatchewan 4s, 1954	71 50	[illegible]
Saskatchewan 4s, 1951	79 50	[illegible]
Saskatchewan 5s, 1956	78 50	81 50
Saskatchewan 5½s, 1952	83 50	[illegible]
Saskatchewan 6s, 1952	88 50	[illegible]

MUNICIPAL

	Bid	Asked
Montreal 4s, 1951	101 50	[illegible]
Quebec 5s, 1953	101 50	[illegible]
Toronto 5s, 1953	113 50	
Vancouver 4s, 1968	83 50	86 50
Winnipeg 4s, 1960	90 50	93 50

EGG MARKET

These prices are obtained daily from the office of the Dominion Government Poultry Products Inspection Service, Victoria; Empire 8622.

Grade "A" large	33
Grade "A" medium	31
Grade "A" pullet	23
Following are city wholesale	
Grade "A" large	.37
Grade "A" medium	35
Grade "A" pullet	.27

BAR GOLD

MONTREAL, Oct. 5 (AP).—Bar gold, in London, off 1 cent at $35 an ounce in Canadian funds; 144s 10d in British funds. The fixed $35 Washington price amounted to $35.24 in Canadian funds.

HEAVY HAULING
WE SPECIALIZE IN HANDLING BOATS, MACHINERY, SAFES, ETC.
ESTD. 1890 — **HEANEY'S** — CALL G 1194

OF COURSE WE MAKE LOANS
... Our Every-day Business

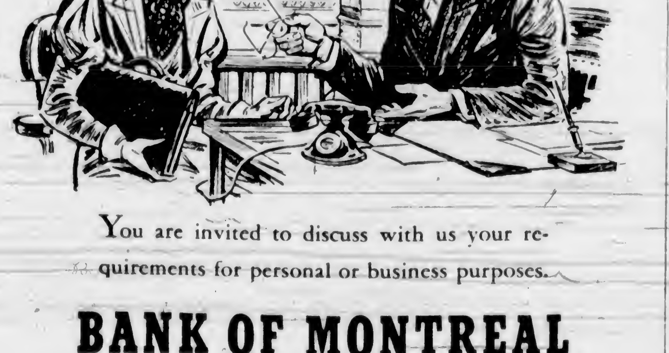

You are invited to discuss with us your requirements for personal or business purposes.

BANK OF MONTREAL
ESTABLISHED 1817

BRANCHES IN VICTORIA AND DISTRICT
Douglas and Yates Streets: G. H. HARMAN, Manager
1200 Government Street: J. LEEMING, Manager
2210 Oak Bay Avenue: C. R. WICKSON, Manager
Esquimalt Branch: D. H. I. SHILDRICK, Manager
Duncan — Nanaimo — Port Alberni

"A BANK WHERE SMALL ACCOUNTS ARE WELCOME"

RICHARDSONS
(Established 1857)
We take pleasure in announcing the
Opening
of Our New
Victoria Offices
Government at View
Friday, October Seventh

JAMES RICHARDSON & SONS LIMITED — GRAIN MERCHANTS
JAMES RICHARDSON & SONS — STOCKS - BONDS

PRIVATE WIRES CONNECTING OFFICES ACROSS CANADA

LIFE'S LIKE THAT - By Fred Neher

"I'll bet you boys think I'm terrible."

TIME OUT! - - - By Chet Smith

These Army Men Are a Cinch—You Just Yell "Halt" and When They Stop You Tackle 'Em!

Jane Dixon Says:

A YOUNG MAN IS IN LOVE WITH A GIRL FROM THE WRONG SIDE OF THE TRACKS, WHO LOOKS DOWN UPON HIS COUNTRY CLUB FRIENDS.

Intelligent persons do not impose their rules and regulations of conduct, however worthy they may deem them, upon others.

They may advise when they are convinced their advice is beneficial. They may take legal steps for readjustment when decency and honor have been violated.

But—for the imposition of ideas and ideals open to controversy—that is an affront to personal liberty.

Miss Dixon: You are the only columnist in your class I have run across who recognizes there is a man's side to the human relation problem. You saved a darn good pal of mine from making a big mistake, and my hat is off to you. He thought your advice was crazy, but so was he. He decided to try your solution, since things couldn't be worse than they were.

Jane—I like that name—it worked!

Now here am I looking for a lift, too. I love and am loved by a fine young woman—I might say by the finest young woman. Our stations in life happen to be different. Maybe the best way to sum it up is to say that my family live in the big brick house on Main Street, and her family lives on the other side of the railroad track. This geographical bridge means nothing to me. I'm not only willing, but eager to cross it. The trouble is that the girl I love is class self-conscious. She has a notion she is an intruder, that my family disapprove of her, that my friends sniff at her. Well, they don't; because she is a lady and a perfect peach in her own right.

Her complex reveals itself in terms of the stiff elbow. The crowd I grew up with are the Country Club set, and my lady has the idea they are all children of the devil. I took her to the Country Club to the big party of the season, just to show her how wrong she was; but what I did was to show her up and give my friends a huge laugh. She disapproved of everything and everybody. My pal (man) offered her a drink, and she staged a scene. "Cocktails!" she said, disdainfully. But my pal knew the answer, and what he offered her was orange juice frappe. What do you make of this, Miss Dixon?—Hm.

Comment: I make this of it—tell the young woman that if she loves you and is for you, she will stop behaving like a blight on your landscape and on her landscape, too. What I dislike to tell you, young man, is that the girl really is inferior. A chip on the shoulder is deadly to happiness.

(Copyright, 1938, by The Bell Syndicate, Inc.)

Mount Everest, we are reminded, is one of the few mountains that is never beaten man. But that is another, of course.

pile of dirty crockery which his wife finds on returning from her holiday has always beaten man.

APPLE MARY - - - - - - - By Martha Orr

TODDY — *Mystery!* — By George Marcoux

BIG CHIEF WAHOO - By Saunders and Woggon

POPEYE - - - By Segar

POP — *Can It Be Ma Thinks Pop's Sweet?* — By J. Millar Watt

TILLIE THE TOILER — *Evening the Score* — By Westover

DIXIE DUGAN — *Arrest Him!* — By J. F. McEvoy and J. H. Striebel

Business and Professional Directory, Want Ads

The Daily Colonist

RATES FOR CLASSIFIED OR WANT ADVERTISEMENTS

Two cents a word each insertion; twelve cents a word a week, with a minimum of ten words, cash with order. No advertisements accepted for less than twenty-five cents.

Death and Funeral Notices, $1.50 first insertion; $1.00 for each additional insertion. Marriages, Cards of Thanks and In Memoriam Notices, $1.50 per insertion.

Birth Notices, $1.00 per insertion.

Advertisers who desire may have replies addressed to a box at The Colonist and forwarded to their private address. A charge of ten cents is made for mailing replies. In this case add three words ("Box .... Colonist") to the count for the number of words.

Out-of-town readers of our advertisements ask advertisers to give address as well as phone numbers, as it is not always possible to communicate through the phone.

Any claim for rebate on account of errors or omissions must be made within thirty days from the date of the same, otherwise the claim will not be allowed.

The Colonist will not be responsible for more than one incorrect insertion of any advertisement ordered for more than one issue.

The Colonist service is available every day from 8 a.m. to 10 p.m., excepting Sunday. Just call Empire 4114.

To insure insertion, Classified Ads should reach The Colonist before 10 p.m. on the day previous to publication.

Classified Ads for The Sunday Colonist will be accepted up to 10 p.m. on Saturdays.

CLASSIFICATIONS

Acreage for Rent	83
Acreage for Sale	82
Acreage Wanted	84
Agents Wanted	16
Autos for Hire	66
Automobiles	65
Births	1
Bicycles and Motorcycles	40K
Boats and Launches	87
Building Materials	40A
Business Directory	33
Business Opportunities	75
Cards of Thanks	4
Church Notices	5
Clothing, Furs, Shoes, Etc.	40B
Coming Events	10
Dancing	25
Deaths	2
Dressmaking	28
Educational	23
Farms for Rent	86
Farms for Sale	85
Farms Wanted	87
Flats and Apartments to Rent	53
Flats and Apartments Wanted	54
Flowers	7
For Sale—Miscellaneous	40
Furniture	40D
Fuel	40C
Funeral Directors	6
Furnished Houses for Rent	55A
Furnished Rooms for Rent	49A
Furnished Rooms Wanted	50A
Hairdressers and Beauty Specialists	21A
Halls to Rent	36
Hotels	4
Housekeeping Rooms to Rent	51
Housekeeping Rooms Wanted	52
Houses for Sale	78
In Memoriam	5
Listings Cancelled	7
Lost and Found	29
Machinery	64
Market Specials	35
Marriages	3
Miscellaneous	37
Money to Loan	31
Monumental Works	8
Music	24
Musical Instruments	40E
Nursery Stock, Plants, Etc.	40H
Nursing and Convalescent Homes	20
Personal	21
Professional Directory	34
Property for Sale	80
Property Wanted	81
Poultry and Livestock	42
Radio	40F
Room and Board	47
Room and Board Wanted	48
Situations Wanted—Female	18
Situations Wanted—Male	17
Summer Resorts	81
Swaps	41A
Teachers Wanted	15
Timber	74
To Exchange, Real Estate	76
To Rent—Miscellaneous	39
Stoves, Ranges, Furnaces	40L
Unfurnished Houses to Rent	55B
Unfurnished Rooms Wanted	50B
Wanted—Female Help	14
Wanted—Male Help	13
Wanted—Miscellaneous	41
Wanted to Borrow	32
Wanted to Buy—Houses	79
Wanted to Rent—Houses, Unfurnished	57B
Wanted to Rent—Miscellaneous	39
Wood	33

1 BIRTHS

BUTCHER—To Mr. and Mrs. C. Lawrence Butcher, of 1953 Oak Bay Avenue, Victoria, B.C., at the Provincial Royal Jubilee Hospital, on Wednesday, October 5, a daughter. (Saskatchewan and Manitoba papers please copy.)

2 DEATHS

WHITELY—On October 5, 1938, at the Menzies Nursing Home, Mrs. Mary Marion Whitely, wife of Thomas Whitely, of Topaz Avenue, born in England and a resident of this city for fourteen years. Besides her husband, she leaves to mourn her loss, one daughter, Mrs. Thomas Thorpe, Colwood, one grandson, and also two sisters and a brother in England. The funeral will be held from Hayward's B.C. Funeral Chapel on Saturday at 3:30 p.m. Rev. R. E. M. Yerburgh officiating. Interment in Colwood Burial Park.

WARING—At the Royal Jubilee Hospital on October 4, Ivan Waring, aged twenty years, son of Mr. and Mrs. Robert Waring, of Prospect Lake. He was born in Victoria and is mourned by, besides his parents, two brothers and two sisters, Robert and Victor and Mary and Joyce, all at home; also his grandmother, Mrs. Ellen Olmstead, of Victoria.
The funeral will take place on Friday afternoon from McCall Bros. Funeral Home at 2 o'clock. Interment will be made in Royal Oak Burial Park. (No flowers by request.)

NOEL—There passed away on Wednesday, October 5, at the Royal Jubilee Hospital, Capt. Simeon Noel, in his seventy-ninth year, born in Harbor Grace, Newfoundland, and a resident of this city for the past twenty-six years, residing at 1334 Merritt Street. He is survived by his widow, at home; two daughters, Mrs. C. N. Parrott, of Victoria, and Mrs. J. Whelan, of Vancouver; also seven sons, of this city; sixteen grandchildren and one great-grandchild. He was a valued member for many years of St. John's Church.
The remains are resting at Sands Mortuary Chapel, and due notice of the funeral will be announced later.

IRELAND—At the Royal Jubilee Hospital on October 4, 1938, Mrs. Lucy Fellows Ireland, widow of Charles Ireland, aged seventy-three years, born in Victoria. She is survived by one son, Victor Ireland, Victoria; two daughters, Mrs. J. B. Todd, Victoria, and Mrs. J. M. Simpson, Regina, Sask.; four brothers, Godfrey Rogers, Pasadena, Cal.; Arthur and Walter Rogers, in Vancouver, and Alfred Rogers, in Wellington, B.C., and also one sister, Mrs. Herbert Parker, Prospect Lake, B.C.
The remains are resting in Hayward's B.C. Funeral Chapel, from where the funeral will be held on Thursday at 2:30 p.m., Rev. Robert Connell officiating. Interment in the family plot in Ross Bay Cemetery.

STARK—There passed away October 4 at St. Joseph's Hospital, after a short illness, Evelyn Stark, of 1789 Rockland Avenue. Born at Basingstoke, Hants, England, the late Mrs. Stark, who was sixty-four years of age, moved to this city sixteen years ago from Creston, B.C. She is survived by a stepdaughter, Dorothy Grace, and one son, Arthur Playters Stark, at the family residence, Rockland Avenue; also two brothers in Australia and one sister in England.
Funeral services will be held this afternoon at 1:30 o'clock from Christ Church Cathedral. Dean Spencer H. Elliott will officiate, and interment will be made in the family plot at Ross Bay Cemetery. S. J. Curry & Son, funeral directors, have charge of arrangements.

4 CARD OF THANKS

The family of the late George John Day wish to express to their many friends their thanks and appreciation for the beautiful floral tributes and expressions of sympathy received in their recent sad bereavement.

6 FUNERAL DIRECTORS

THOMSON FUNERAL HOME
1625 Quadra Street
Complete Service at Reasonable Cost
Lady Attendant
Phone G 3612

HAYWARD B.C. FUNERAL CO., LTD.
Established 1867
734 Broughton Street, Victoria, B.C.
Empire 3614 Empire 4065 Garden 7679
Lady Assistant

6 FUNERAL DIRECTORS (Continued)

McCALL BROS.
"The Floral Funeral Home"
Office and Chapel, Cor. Johnson and Vancouver Streets
Phone Garden 2012

S. J. CURRY & SON
Funeral Directors
Cor. Quadra and Broughton Streets
Phone G 5512

Distinctive Funeral Service in Our New Mortuary at Moderate Cost
Experienced Lady Attendant
SANDS MORTUARY, LTD.
Phones: E 7511, G 3530 1803 Quadra St.

7 FLOWERS

ANY FLORAL DESIGNS at lowest prices. Pollock Bros., 1316 Douglas St. G 5818.

BROWN'S VICTORIA NURSERIES, 618 View. "Design" work executed; lowest prices. We grow our flowers. G 6612, G 3521.

BALLANTYNE BROS., LIMITED
1211 Douglas Street Phone G 2421
We Telegraph Flowers
CUT FLOWERS AND DESIGNS

CALL E 0743 FOR ARTISTIC FLORAL designs. Jennings, florists, 754 Yates.

FLORAL ART SHOP—DISTINCTIVE funeral designs. 639 Fort. E 4813.

8 MONUMENTAL WORKS

STEWART MONUMENTAL WORKS, LTD. Take No. 6 car to works. 1401 May Street. Phone G 2452.

10 COMING EVENTS

AN OLD-TIME DANCE WILL BE HELD in the auditorium of the Oaklands School, Friday, Oct. 7, from 8:30 till 12:30. Stewart's Old-Timers. Refreshments. Admission, 35c.

ANNUAL DANCE, NORTH AND SOUTH Saanich Agricultural Society, Agricultural Hall, Saanichton, Friday, October 7, 9 till 1. Novelties, etc. 5-piece orchestra. Admission 50c, including refreshments.

AT THE OLD-TIME DANCE, SATURday, A.O.F. Hall, Haymakers' "Musical Class and Dance." You might be a lucky winner! Supper, prizes—CFCT, 8.45. 35c.

A POPULAR OLD-TIME DANCE AT Lake Hill, Saturday, 8-12. Irvine's Orchestra, refreshments, prizes, tombolas, 35c.

AT LUXTON, OLD-TIME DANCE, FRIday, October 7. Scafe's Orchestra. Refreshments. Admission 35c.

A TURKEY SHOOT, SATURDAY, OCTOber 8, 10.30 till dark, at Six-Mile House.

BRITISH IMPERIAL COMRADES OPENing old-time dance will be held in the clubrooms, 717 Courtney Street, opposite Windermere Hotel, Friday, October 7, 8.30 till 12.30. Sneddon's Orchestra. 25c. All welcome.

BEST PLACE AND BEST PRIZES WE mean it. Five hundred and whist nightly, 8.45. Afternoon games. Central Whist Club. 1305 Broad.

BIGGER THAN EVER—WEDNESDAY night swing session. Chamber of Commerce. Admission 25c; 8-1.

C.C.F. WHIST DRIVE AND DANCE, SATurday, October 8, 8 p.m., 25c. 724 Fort. Cash prizes. Refreshments acceptable.

C.C.F. HALL, MT. TOLMIE, MILITARY five hundred every Thursday night, 8.30. Good prizes and refreshments. 25c.

COAST HALL, 1416 DOUGLAS, PROgressive Whist nightly, 8.45. Cash prizes. Afternoon games, 2.30.

DANCE, FRIDAY, OCTOBER 7, OAK Bay Theatre Hall. Bert Zala's orchestra, 9 to 1, admission 35c, auspices 20th Century Young Liberals.

ESQUIMALT ATHLETIC CLUB PROgressive five hundred, Friday, October 7, turkey prizes, refreshments. Admission 35c.

MILITARY FIVE HUNDRED, ST. Luke's Hall (tonight) Thursday, 8 o'clock. Auspices St. Luke's A.Y.P.A. Good prizes. Refreshments. 25c. Everybody welcome.

SKATING—TUESDAY, THURSDAY, SATurday afternoon and evenings, 2.30 to 5 o'clock, admission 15c, 8 to 11 o'clock, gentlemen 35c, ladies 25c. Children, under 12, skating Saturday, 10.30 a.m. to 12.30 noon, admission, including skates, 10c. Beginners' session, Saturday, 1 to 3.30 p.m., admission 15c. And special Thanksgiving matinees.

DANCE SATURDAY

SHRINE AUDITORIUM MORE POPULAR every week. Chas. Hunt's five-piece orchestra. "Find a partner at the Shrine!" 35c.

ST. ANDREW'S AND CALEDONIAN SOciety, regular meeting Thursday, Oct. 6. Social 9 till 12. 25c. Irvine's Orchestra. Lady members please bring refreshments.

SHAWNIGAN BEACH HOTEL, SHAWNIgan Lake, Friday, October 7, dancing 9.30 p.m. to 2.30 a.m. Len Acres. $2 couple, supper, formal.

TURKEYS! TURKEYS! FRESH, LOCAL, for prizes. Whist and "500," Friday and Saturday, 8.45 p.m. Central Whist Club, 1305 Broad Street.

TONIGHT CARNE REBEKAH LODGE pivot bridge and dance, 9 till 12. Scrip prizes. Refreshments. Admission 35c. Odd Fellows' Hall, Douglas Street.

WARD FOUR SAANICH CONSERVAtives annual meeting, Marigold Hall, October 7, 8 p.m.

13 WANTED—MALE HELP

VICTORIA CARD AGENTS
and those living in smaller towns are invited to apply for our Old Colony series of printed to order Christmas Cards. This is not a dollar per dozen line but a range of exclusive cards priced at $1.75 to $3.50 per dozen. If your customers desire quality in Christmas Cards rather than quantity, and at a reasonable price, our Old Colony range is just what you need. With a fairly wide circle of friends you can earn a substantial amount in your spare time. Apply for samples today. Experience unnecessary, friendly personal service, worthwhile commissions. Premier Art Guild, 576 Seymour Street, Vancouver.

14 WANTED—FEMALE HELP

CAPABLE GIRL, ABOUT 17, FOR LIGHT housework, etc., Saanich. Phone Colquitz 29T.

LEARN DESIGNING AND DRESSMAKing. Academy of Useful Arts, 853 Fort Street. G 2034. Prospectus.

STUDENTS WANTED
VICTORIA HAIRDRESSING SCHOOL
WOOLWORTH BUILDING
NOW IS YOUR CHANCE, WITHOUT delay, to enroll for Fall class and join the ranks of successful women. Low fee, easy terms. Apply or write for prospectus. For one month, September.

WANTED EXPERIENCED COOK-GENeral, sleep in. Phone E 2443, between 11 and 12 and 5 and 6 p.m.

WANTED WOMAN FOR HOUSEWORK, elderly couple. State age and wages expected. Box 9554, Colonist.

WANTED GIRL WITH SOME EXPERIence in designing. Apply Brown's Victoria Nurseries, Ltd., 618 View Street.

WANTED GENERAL HELP FOR DUNcan. G 149.

WANTED—CAPABLE GIRL FOR HOUSEwork. Sleep out. Apply 9565, Colonist.

16 AGENTS WANTED

ANYONE—ANYWHERE—CAN SELL Canada's best value personal Christmas cards. Experience unnecessary. Free album sampling forty cards one dollar per dozen, worth much more. 40 per cent commission paid. Write today, no obligation. Also boxed assortments, seals, calendars, etc. Economy Printers, 332 Kingston Road, Toronto.

AGENTS! AGENTS! AGENTS! MAKE big money. Quick repeat sure sales. Familex products sell on sight. No experience necessary. Ambition and hard work will lead you to success. Start earning tomorrow. For more details and catalogue free. FAMILEX CO., 570 St. Clement, Montreal.

WANTED
CHRISTMAS CARD AGENTS TO handle new line of Personal Christmas Cards. You'll be surprised at the values at One Dollar per dozen, printed with name and address. Start early. 65 per cent of the public buy Christmas Cards. Season just starting. We will be pleased to send you our sample book without charge. Rotogravure Art Co., 281 McDermot Avenue, Winnipeg, Man.

16 AGENTS WANTED (Continued)

CHRISTMAS CARD SALESPEOPLE—BIG profits now. Sell the most complete Christmas card line. Make big money every day showing season's largest selection. Printed-to-order Christmas cards, with sender's name and address. Designed by leading artists, values unequalled at our low prices. Four attractive lines including 25 for $1.00 personals. Also many different boxed assortments, all big money makers. Canada's favorite "21" card assortment is finest ever produced, sells for $1.00, your profit 50c. Make big money for Christmas. Start now. Cash in on these fast-selling lines published by the largest company of its kind in Canada. Branches from coast to coast. Get earlier orders. No experience necessary. Write for free sample book. Agents also wanted in smaller towns. Liberal commission. Friendly service. Premier Art Guild, 576 Seymour Street, Vancouver.

CHRISTMAS CARD AGENTS WANTED to sell Diggon-Hibben Personal Greeting Cards of Character. Apply now, 1210 Government Street, Victoria, B.C.

17 SITUATIONS WANTED—MALE

A. J. GREGG—HOUSE WINDOWS cleaned, outside, 6c each. G 5023.

BASEMENTS DUG, TEAMING, PLOUGHing, by day or contract. Albion 19W.

CARPENTER, ALTERATIONS, KALSOmining, painting. Competent workman. Low prices. Beachy. E 4270.

EX-CHAUFFEUR, MECHANIC, WILL ACcept anything; go anywhere. References. Box 6517, Colonist.

ENGLISHMAN WANTS WORK ON farm, dryhand milker, teamster, anywhere. Box 9520, Colonist.

GENERAL FARM HAND, GOOD MILKER and teamster, at present employed, desires change. Box 9509, Colonist.

GENERAL TEAMING, Excavating, Land cleared, by day or contract. G 4312.

JANITOR (MAN AND WIFE), EXPERIenced, wants care of apartments for living-quarters. Box 6465, Colonist.

MIDDLE-AGED ACTIVE, RELIABLE man seeks position or work of any kind. Box 9314, Colonist.

YOUNG MAN, BOOKKEEPER, SALESman, clerk, office routine, wants position with reliable firm. Box 9326, Colonist.

WAR VETERAN, WITH SMALL PENsion, age fifty, single, would look after one or more Summer cottages during Winter months for small remuneration. Box 9583, Colonist.

WEATHER STRIPPING

PEACE METAL WEATHERSTRIPS
Estimates Free — B. T. Leigh, E 9685

17A PAINTERS AND DECORATORS

AT LOW PRICES—PAINTING, PAPERing, work guaranteed, est. free. G 8995.

PAINTING AND KALSOMINING—LOWest prices in city. Phone G 0036.

PAINTING, PAPERING, KALSOMINING. Work guaranteed. McPherson. E 9039.

SPRAY PAINTING leaky roofs specialty, any color. Years' experience, work guaranteed, cheap, efficient. Gray, G 1070.

$6 ROOM, PAPERED INCLUDES SMART fashionable paper. Archer. G 2328.

17C CARPENTERS AND CONTRACTORS

ALTERATIONS, HOUSE-RAISING, CONcrete work, repairs. O'Regan. G 7662, G 2256.

ALTERATIONS, BUILDING REPAIRS, roofing a specialty. T. Thirkell. E 4625.

EXPERT WELL DIGGER, A. S. ANDERson, 207 Government, G 2201. Reasonable, depth no objection.

17D PLUMBING AND HEATING

LOW ESTIMATES. VICTORIA PLUMBing Co., Ltd., 1056 Pandora. G 1553.

17E GARDENERS

EXPERIENCED GARDENER, JACK RANdall, late Empress Hotel. E 4829.

LAWNS, PRUNING, DIGGING, SCYTHEing, care gardens while away. Reasonable. G 4460.

SHRUBS AND HEDGES PRUNED; lawns laid; borders planted. E 6825.

18 SITUATIONS WANTED—FEMALE

COMPETENT COOK AND HOUSEKEEPER desires position in small adult family in modern home. Box 9566, Colonist.

EXPERIENCED COOK, NURSE, HOUSEkeeper. Entire charge. References. Box 9572, Colonist.

EXPERIENCED GIRL, GENERAL HOUSEwork, care for children, 25c hour, car fare. E 3881.

GIRL, 18, EXPERIENCED, DESIRES work in store or home; references excellent. Box 9512, Colonist.

RELIABLE MIDDLE-AGED WIDOW wishes position as housekeeper to gentleman or elderly couple in quiet home. Box 9497, Colonist.

WOMAN DESIRES POSITION AS COMpanion-help to elderly lady or invalid. Box 9547, Colonist.

WOMAN Wants Washing, Ironing, Cleaning. 25c hr. car fare. E 5392. Rm. 1.

20 NURSING AND CONVALESCENT HOME

ROYAL OAK PRIVATE HOSPITAL (Health Centre), convalescent nervous diseases, chronic and senile cases. E 1633.

21 PERSONAL

AMATEUR ARTISTS MAKE MONEY AT home coloring cards. Catalogue of 100 designs for black and white, free with actual samples 10c. Write Tally Ho! Art Shop, Wellington and York Streets, Toronto.

AT HONGKONG CAFE, 550 FISGARD—Dine and dance. Every Wednesday and Saturday nights orchestra. Other nights pianist. No cover charge.

AVOCADOES, LIMES, PASSION FRUIT, Raspberries, and all fresh fruit in season. Lilleys Confectionery, 1409 Douglas Street. Phone E 5511.

A PERMANENT WAVE, INDIVIDUALLY styled. Special prices on shampoo and finger wave. Bert Waude Salon, 718 Yates Street. Telephone E 4023.

A. F. BARTON, DIETITIAN, WILL BE in Victoria Saturday, October 8. Appointments phone E 3737.

ALKALINE Foods for Low Starch Diets. Tea, coffee, meat subs., soya products, flour. Health Food Shop, 1025 Fort.

A FRESH SUPPLY OF SHRIMPS AND Sooke crabs. Askey's Fish Market, 624 Yates Street. G 7101.

A. MARSHALL—Furs remodeled, repaired; ladies' tailoring. Room 62, 639 Yates.

BUTTERMILK—A GOOD OLD-FASHioned Spring tonic for vim, vigor and vitality. 10c quart delivered. Registered Jersey Dairies, 608 Broughton St. G 5044.

BRITISH GOBLIN CYLINDER CLEANers, $49.50 up; three-year guarantee. E 5823.

BOAG'S REMEDY DOES HEAL ECZEMA. Hudson's Bay and D. Spencer's.

ENGLISH HAND LAUNDRY—COLLARS turned 15c, shirts 13c up, collars 2 for 10c. Courtney at Douglas. E 8162.

ECZEMA, ITCH, PILES, ULCERATED legs. Try Geo. Lee's Chinese remedy. 638 Cormorant. Dept. and Drug Stores.

FREE—COLONIST SONG SHEETS NOW available. Apply Colonist Advertising Department.

ME! WANT VIM? TRY RAW OYSTER Tonic OSTREX Tablets, to pep up whole body quick! If not delighted with results first package maker refunds its low price. You don't risk a penny. Call, write Vancouver Drug, Owl, Cunningham, and all other good druggists.

MEN—You can buy tailored-to-measure clothes with $5 cash on our ten-payment plan. St. James Tailors, 646 Johnson.

MEN—TAILORED-TO-MEASURE SUITS wear longer, cost no more. Use our budget plan. St. James Tailors, 646 Johnson.

MEN'S SUITS DRY CLEANED AND pressed. City Dye Works. G 1621.

MADAM SANDS, CARD, CRYSTAL. 301 Hibben-Bone Bldg., 1122 Government.

MARIGOLD DAIRY—Preferred Guernsey-Jersey milk. Phone Colquitz 109X.

PURE GRADE A JERSEY MILK. EARLY delivery. Phone G 4716.

SAVE MONEY ON MEN'S UNDERWEAR at Pritchard's Men's Wear. 1227 Gov't.

STEEL RANGES LOOK NEW WHEN JET cleans them while hot. Stores, 30c.

DOUBLE SERVICE IN WANT ADS

You can telephone your answers as well as your classified advertisements to The Colonist. Readers are often interested in Want Advertisements that do not carry the names or addresses of advertisers, but a Colonist box number. For the accommodation of those readers who find it inconvenient to write an answer and to serve the advertiser better

We Will Take Replies to Box Numbers Over the Telephone

The Colonist service is available from 8 a.m. to 10 p.m., excepting Sundays. Phone Empire 4114.

21 PERSONAL (Continued)

SEWING MACHINES, FOR RENT; ALSO repaired. Taylor & Co., 728½ Fort St.

USED CLOTHING—BARGAIN PRICES. Thrift Shop, 610½ Cormorant. Wednesdays, Saturdays.

VIKING WOOLLEN SHOP—Knitted Suits, accessories. 1031 Fort. Phone G 1831.

WHY NOT FLY? THERE ARE R.A.F. and civil aviation opportunities. Flying instruction, sightseeing and charter rates. Apply Finney Seaplane Base, Pioneer St., Esquimalt. G 1007, G 0232, G 5511.

WE ARE PROUD TO OFFER YOU MASters' Health Bread. Made from our own original recipe. It has no equal in quality anywhere.

WATER DIVINER—USING ENGLISH method; every location guaranteed to be on crown of spring. D. A. Downey, R.M.D., Sidney, B.C.

WANTED—COUPLE TO RENT FIVEroomed apartment over store. Board single gentleman. 408 Superior Street.

WIGHTMAN'S SKIN REMEDY FOR varicose ulcers, foot-itch, cold sores and skin irritations. Dept. and drug stores.

PRIVATE STATIONERY
Many Grades of Good Quality Notepapers and Envelopes for Your Selection
Steel Die Stamping, Ordinary and Raised Printing Processes
Engraving and Copper Plate Work
THE COLONIST
1211 Broad Street

21A HAIRDRESSERS AND BEAUTY SPECIALISTS

MAISON TYRELL
HAIRDRESSING SPECIALISTS
4TH FLOOR D. SPENCER, LTD.

A PERSONALIZED HAIRCUT FOR THE new styles—Chi Chi, Up and Up, Streamline, Serpentine, Monte Carlo and others. Permanents to suit all styles. La France Beauty Salon, 727 Yates St. G 7443.

HARPER METHOD—SCIENTIFIC BEAUty culture. 1207 Douglas Street and corner Windsor and Newport Aves. E 4926.

MON. AND WED. SPECIAL, HOLLYwood Beauty Shop, 617 Fort. E 0433.

OPERATOR, SPECIALIZING IN MARcelling. Bobette Beauty Salon. Rooms "A," Campbell Building. G 6652.

SPECIAL TREATMENTS FOR REMOVing superfluous hair. Permanents. Ivy's Beauty Nook, 714 View Street. E 5115.

THE HILDA BEAUTY SHOP HAVE NOW moved to their new shop, half a block south on Newport Avenue. E 0722.

VICTORIA BEAUTY PARLORS. CALL E 8515 for a good permanent. All experienced operators. 1218 Broad Street.

VICTORIA BEAUTY PARLORS. CALL E 8515 for a good permanent. All experienced operators. 1218 Broad Street.

BEAUTY SPECIALS!
Keep your beauty costs low by taking advantage of the Avalon Annex reduced prices! You will find many opportunities to save, for the price of every kind of beauty aid and every phase of beauty is very reasonable.
No appointment necessary—come in any time you wish.
AVALON ANNEX
Phone E 0522 1104 Douglas Street

FREEMAN B. YORK
THE PERMANENT WAVER
NEW LOCATION
835 Fort St. Phone E 8723

23 EDUCATIONAL

ROYAL BUSINESS COLLEGE, 1006 GOVernment. G 6016. E. W. Maunsell.

COACHING Backward Children. Qualified teacher. Mrs. G. Armstrong. E 4771.

PRIVATE TUITION, SPANISH, EVEnings. E 9083.

ST. MARGARET'S BUSINESS SCHOOL—Junior House, St. Margaret's School. Miss W. G. Milligan, principal. E 3234.

SPROTT-SHAW BUSINESS INSTITUTE—Courses: Stenography, secretarial, commercial radiotelegraphy. G 4512.

STANDARD SCHOOL STENOGRAPHY—Oak Bay Junction. Miss G. Dickson.

24 MUSIC

SPANISH AND HAWAIIAN GUITARS and mandolins. Hours 2 to 9 daily; Saturdays, 9 to 2. Jenkins, 1018 Pandora.

24A PIANO

INGA GUBBERUD, A.T.C.M.—PIANO, theory. 1472 St. David Street. G 6965.

25 DANCING

ALL BRANCHES, BALLROOM CLASS, Saturday. Dorothy Cox, M.R.A.D. E 7838.

ALL TYPES OF DANCING AT VIOLET Fowkes' Studio, 1112 Gov't St. E 2066.

BALLROOM TAUGHT CORRECTLY BY the famous Arthur Murray method at Mr. and Mrs. George Rosalie's. Victoria's leading ballroom instructors. E 4854.

BALLROOM Dancing. Latest Steps. Josephine Brydges. Ronald Bladen. G 1070.

GRACE Attfield Dance Studio. Latest from Hollywood. 1116 Broad. E 3583.

29 LOST AND FOUND

LOST, STRAYED OR STOLEN—BLACK cat, from Uplands. Answers to "Blackie." Reward to anyone giving information. E 4719.

LOST—ENGLISH BULLDOG, WHITE with brown spots, answers to name of Major; the name on tag. Mrs. James, 742 Montreal Street, Victoria, B.C.

LOST—BLACK PUPPY, TWO MONTHS old, long ears, white hind feet. Phone E 6192. Reward.

LOST $12, WEDNESDAY, BILLS, NEAR C.P.R. Docks. Phone G 1194. Reward.

31 MONEY TO LOAN

A MORTGAGE LOAN CAN BE ARranged by us in any amount; repayments to suit. Building loans a specialty. Low interest, quick decisions, moderate charges. Also Dominion Housing Act loans.
P. R. BROWN & SONS, LTD.
1112 Broad Street Phone G 7171

ANY REQUEST FOR A MORTGAGE APpreciated. See H. C. Holmes, Pemberton & Son, Ltd., 625 Fort St. G 8124.

MORTGAGES, AUTOMOBILE LOANS, insurance, etc. H. W. Miller & Co., 1210 Broad Street.

REFINANCE YOUR CAR CONTRACT ON smaller monthly payments. Pacific Sales Co., 1229 Broad Street.

33 BUSINESS DIRECTORY

CHINA RIVETTING

CHINA AND GLASS RIVETTER. ANtique china restorer. 35 years' experience. W. Dickinson, expert, Suite 32, 838 Courtney St. G 0036.

33 BUSINESS DIRECTORY (Continued)

FLOOR SURFACING

V. I. HARDWOOD FLOOR CO., 707 Johnson. Free estimates. G 7314.

INSURANCE

FIRE, AUTO INSURANCE — SEE LEE, Fraser & Co., Ltd., 1223 Broad Street.

LITHOGRAPHY

LITHOGRAPHY
Labels for Every Purpose in Any Design or Color Combination
Commercial Work — Letterheads, Invoices, Cheques, Bonds, Debentures, Etc.
Photo-Litho Map Work
THE COLONIST
Lithographing Department
1211 Broad Street

PUBLIC STENOGRAPHER

ETHEL SEYMOUR, 207 CAMPBELL Building, Douglas Street. Phone Garden 2525. Authors' manuscripts, law and general. Strictly confidential.

WINDOW GLASS

WINDOW GLASS REPLACED AT shortest notice. Auto glass replaced while you wait. Mellor Bros., Ltd., 519 Broughton Street. Phone G 5021.

WOOD AND COAL

A BARGAIN—DRYLAND THICK BARK slabwood and dry inside blocks, never in salt water, ready for basement, all stove lengths, guaranteed all A 1 fir. $2.75 cd.; 2 cds., $5. Inside block, $4; 3 cds., $11.50. Bone-dry yardwood, $3.50 cd. Old John Wood Co., 2514 Douglas. E 2743.

A BARGAIN — SPLIT WOOD; ALSO heavy bark slab, mixed with inside blocks, never in water, all 12 in., for furnace and open fireplace. $2.85 per cord, in 3-cord lots, $8.50, 1½ cords, $4.50. Special, 8 cords, $16. Hillcrest Fuel Co. G 3015.

A SPECIAL PRICE, TWO WEEKS—MALahat dry inside fir block, mixed with bark, slab, 12-in., guaranteed never in water, ready to burn, reg. $4, now only $2.75 cd., 2 cds. $5; bone-dry, $3.50 cd. Must be moved. Sooke Dry Wood Co. E 6925.

A BARGAIN—STOVE LENGTHS, INSIDE fir blocks, mixed with heavy bark slabs, from Malahat. Guaranteed never in water. Ready for basement. 1 cd., $2.75; 2 cds., $5. Sooke Lake Wood Co. E 9111.

ALL COOPERAGE WOOD & FUEL CO., Ltd.—Quality bone-dry stovewood, $2 ½ cd. Kindling, $1.50 ½ cd. Inside blocks, $3.50 cd. Millwood, $2.50 cd. G 2341, G 8101.

A BIG SALE UP-ISLAND FIR, READY to burn, 3 cds. $9.50. Bone-dry wood, all kinds sawdust. Coal you can depend on. Ronald R. Hopkins Coal & Wood. E 7916.

ALL INSIDE WOOD, $3 CD.; COOPERage wood, $2.50 cd.; dry stove, $2 cd.; kindling, $1.50 ½ cd. E 5023.

A 1 FIR SAWDUST, $3 UNIT, BULK, 60 sacks $4. Bone-dry cordwood, 1 week, $5.50 cd. Famous Fuel Co. E 2924.

ALL-FIR MILLWOOD, $2.50 PER CORD in 2-cord lots. Active Fuel. E 5243.

A1 BARK, BEST IN TOWN, $6 CORD, two cords $11. E 1441.

A1 BONE-DRY GUARANTEED, $3.50 cd., 2 cds. $6.75. Ready for cellar. G 3122.

BONE-DRY CORDWOOD, $6 CD., 2 CDS., $11. Bone-dry Millwood, split, 2 cds., $7; 1 cd., $4. G 2404.

CORDWOOD — First growth, 4-ft., 3½ cds., $11. Dry alder, $5 per cd. E 2702.

DRYLAND WOOD, 2 cds. $5, 1 cd. $2.75; bone-dry slabwood, 2 cds. $7.00, 1 cd. $3.75; bone-dry inside blocks, $5.00 per cd.; bone-dry heavy slabs, $5.00 per cd.; No. 1 fir millwood-mixed inside blocks, $2.00 per cd.; inside blocks, $4.00 per cd.; heavy slabs, $3.50 per cd. Shawnigan Douglas Fir Wood Company. Phone E 3914.

DRY 4 FOOT CORDWOOD IN 3 CORD lots, $4.75 cord. J. E. Painter & Sons. G 3541. 617 Cormorant Street.

EMPRESS FUEL, E 9504—MILLWOOD, kindling and cordwood.

FIRST-GRADE FIR SAWDUST, $3.50 A unit. Phone E 3654.

FINEST DRYLAND FIR SLAB, NEVER IN water, $3.25 cd. R. Logan. E 9798.

MALAHAT DRYLAND SAWDUST, $3.50 per unit, bulk; 60 sacks, $4.50. J. E. Painter & Sons, 617 Cormorant St. G 3541.

NO. 1 FIR MILLWOOD, $2.50 CD., IN 2-cd lots, inside fir, $4.00 cd.; screened fir sawdust, $3.50 unit. Manning Shaw Fuels. E 0624.

NO. 1 FIR MILLWOOD, $2.50 CD., IN 2-cd lots, dryland, $3.50 cd., inside fir, $4.00, 2-cd lots. Economy Fuel. G 4545.

NO. 1 FIR MILLWOOD, $2.50 PER CORD. Inside fir blocks, $4 per cord. George Harknett. G 2647.

SPECIAL—A 1 DOUGLAS (INSIDE) FIR, makes nice kindling and stovewood. While it lasts, $4 per cord, 2 cords, $7.75. Dominion Fuel Co. E 4734.

SPECIAL, ONE WEEK ONLY, NO. 1 FIR slab mix inside, 2 cds., $4.00. Dry slab mix inside, 2 cds., $6.50; inside blocks, $4 cd. Selkirk Wood Co. G 5334.

UP-ISLAND, 12-INCH, BARKY, FOR kitchen, fireplace or furnace. Reg. $4, now $3.25 cd. O.K. Fuel Co. G 2452.

$3.25 CD. DRYLAND FIR SLABS, DRY kindling $1.50 ½ cd. Shepherd. E 6338.

$3.50 UP-ISLAND SLAB, 12-in. Rodgers' Wood Co., Alpha St. G 2214.

$3.50 Per Unit, Quality Sawdust. $4.50 60 sacks. G 7915. Leland Apts.

34 PROFESSIONAL DIRECTORY

MASSAGE

AT Crystal Garden—Turkish and Russian steam baths. Swedish massage. E 2522.

MRS. BARKER, MASSEUSE. VAPOR baths, chiropodist. 225 Howe. G 1661.

OSTEOPATHIC PHYSICIANS

DR. VERNON B. TAYLOR, REGIStered and licensed. 406-7-8 Belmont Building. Phone Empire 7823.

PATENT ATTORNEYS

ERNEST E. CARVER, F.P.I.C.
Registered Canada and U.S.
Patents and Trade Marks, in All Countries
789 W. Pender, Vancouver. Phone Sey. 1252

FETHERSTONHAUGH & CO.
Patents and Trade Marks
Offices Throughout Canada and U.S.
789 W. Pender, Vancouver. Phone Sey. 3796

PHYSIO-THERAPY

H. H. LIVESEY, 218-9 PEMBERTON Building, phone G 3643. Modern therapeutic methods.

37 MISCELLANEOUS

SAWS, ALL KINDS, FILED, SET, gummed, etc. Phone W. Emery, 1567 Gladstone Avenue.

Printing for All Requirements and Every Purpose
BUSINESS
SOCIAL
PROFESSIONAL
"The House With a Reputation"
THE COLONIST
1211 Broad Street

40 FOR SALE—MISCELLANEOUS

40A BUILDING MATERIALS

ISLAND BUILDING SUPPLY COMPANY—Everything in builders' supplies. E 8212. 518 Fort, corner Langley.

SIDNEY SPEEDY SERVICE—NOW IS the time to do the odd repair jobs around your home before the wet season. We can supply your needs in Lumber, Building Materials of all kinds, including Paint and Hardware. SIDNEY LUMBER, 2116 Government St. G 2515.

SHINGLES, HIGH GRADE (XXXXX). Dalziel Box Company. G 1422.

SECOND-HAND doors, windows, large selection, splendid condition. 727 Herald St.

THE MOORE-WHITTINGTON LUMBER COMPANY LIMITED
Established 1893
LARGE STOCK — RIGHT PRICES
Lumber, Millwork, Gyproc, Masonite, Insulex, Gypsum Wool, Shingles, Etc.

2 X 4 SIZED FIR—SPECIAL PRICE, $16. Best values. "Everything for building" at R. A. Green Lumber Co., Ltd.

40D FURNITURE

A Large Selection of Chesterfield Suites from $65. Recovering, repairs. Victoria Upholstery Co., 1625 Douglas. G 7934.

40 FOR SALE—MISCELLANEOUS (Continued)

CHESTERFIELDS, NEW, TERMS, DIRECT from the warehouse. You save the overhead expense. Can be seen at Heaney Storage Co., opposite Courthouse.

CLEAN CARPETS AND RUGS. CARpetorium Company, 1025 Cook. E 2861.

DRASTIC REDUCTIONS ON ALL FURniture on our floor. Special values in dining-room suites and dinnette suites. W. O. Dymond Furniture Co., 1417 Broad Street. E 8631.

MORE SNAPPY NEW CHESTERFIELD sets; lower priced on lower View Street. Humber, after 2 p.m., opposite Courthouse. G 1011.

NICE THREE-PIECE CHESTERFIELD Suite, $50. Flat-top office desks, $21.50 and $22.50. Holland Bros., 722 Fort Street. E 0912.

ST. JAMES FURNITURE STORE — Household furniture of the better kind bought, sold, exchanged. Hotel St. James Building, 636 Johnson St. Phone E 1169.

BEST and BIGGEST STOCK of "BETTER CLASS" Used Furniture on the Island
WILLOWS, PLOWMAN CO.
705 Johnson Street
Oldest Established in the Business

A GOOD SELECTION OF USED FURNITURE
Also Antiques—At Lowest Prices
Delivery Free in City
REID'S FURNITURE
1317 Broad Street Phone E 6952

OFFICE AND STORE EQUIPMENT

DESKS, CHAIRS, FILING CABINETS, etc., new and reconditioned. Diggon-Hibben, Ltd., 1210 Gov't St. G 8194.

40E MUSICAL INSTRUMENTS

BARGAINS IN RECONDITIONED INstruments—Cornet, $9.50; clarinet and case, $15; silver plated trombone and case, $35. Conn C melody saxophone, $49.50. Terms.
FLETCHER BROS. (Victoria) LTD.
1130 Douglas Street Phone G 7146

GOOD-TONED PIANO FOR SALE, first-class condition. E 7253.

PIANO ACCORDION, 120 BASS, $95. Hickling, 709 Johnson Street.

40F RADIO

FOR RADIO SERVICE OF QUALITY ring George Music Store. E 4421.

RADIOS FOR HIRE, WEEK OR MONTH; also radios repaired; tubes tested free. Aaronson's, 1328 Government. G 4722.

40H NURSERY STOCK, PLANTS, ETC.

FALL PLANTING
Everything in Nursery Stock.
Fruit Trees, Roses, Shrubs, Etc.
Order now from
LAYRITZ NURSERIES, LTD.
750 Fort Street Phone G 3733

40K BICYCLES AND MOTORCYCLES

BICYCLES, $13.50 TO $18.75. BALLOON-tire bicycles, $29.75. New and used bicycles sold on easy terms. Expert bicycle repairs. All work guaranteed. Aaronson's, 1328 Government Street. G 4722.

DISTRIBUTORS FOR C.C.M. "PERfect," Raleigh and Paragon bicycles. Sold on easy terms to suit every individual. We invite you to inspect our stock of new machines, together with many rebuilt models. Peden Bros., Ltd., 1410 Douglas. Phone G 5911.

FOR SALE BOY'S RALEIGH BICYCLE, good condition, $20. Phone Albion 9R.

GENT'S BICYCLE, MECHANICALLY perfect, nothing better at the price, $12.50. Mullard, Shelbourne Station. E 3935.

LARGE STOCK OF NEW MODEL AIRplane kits. For the Winter evenings, there is much to be gained by building model planes. Prices: 15c, 20c, 25c, 50c and $1.00. Robinson's, 1220 Broad Street, opposite Colonist.

KEYS
Announcing the Inclusion of a Key Department in Our Store
Key and Safe Work by an Expert
Keys Made While You Wait
E. H. HARRIS & CO., LTD.
Bicycles and Sporting Goods
738 Fort Street, Next to Ray's. Phone G 7824

40L STOVES AND RANGES

CIRCULATING HEATER AND TWO small stoves for sale. Apply 1051 Princess Avenue.

CLARK JEWEL GAS RANGE, OVEN control, pilot light, $25. E 8139.

DEPENDABLE SAWDUST BURNERS FOR less. F. C. McPherson, 2625 Heath Drive. E 2393.

ENAMEL CIRCULATING HEATER, large size, good condition. Phone G 6775.

FOR SALE—GURNEY HOT WATER heater. Capacity, 850 feet gross. $75. Box 9588, Colonist.

FAWCETT RANGE, HIGH OVEN, WHITE enamel and plated front, hot water jacket. E 9417.

GAS RADIANT HEATER, NEARLY NEW, cheap. E 5178.

HEATERS BOUGHT, SOLD—PALMER'S Stove Store, 765 Pandora Ave. G 6634.

NEW AND USED RANGES, SAWDUST burners. We have the latest additions. Southall, 1231 Government.

NEW AND USED RANGES, OIL Burners. Mann's, 740 Fort. G 3123.

RANGE CASTINGS STOCKED FOR most makes. B.C. Hardware, 716 Fort Street.

SMALL 8-HOLE FAWCETT RANGE, steel top, enamel door, waterfront. $26.50. Carter's Stove Store, 822 Fort Street. E 3511.

SILENT GLO OIL BURNER. PHONE E 6081.

THE NEW "COAST" SAWDUST FURNACE BURNER
1. Heavy cast construction. Completely brick lined.
2. Easily lighted.
3. Twenty-four-hour capacity.
4. Secondary air introduced to insure longer, cleaner flame and to reduce creosote to minimum.
5. Our absolute guarantee of satisfaction. Price $45.00. Completely Installed.
COAST HARDWARE 1418 DOUGLAS ST.

$20 BUYS A LARGE-SIZE DOMINION circulator. Phone G 6365 or call 1764 Denman.

500 STOVES WANTED — BEST CASH prices paid. Call Peden's Stove Store. E 1451.

$25 — KOOTENAY RANGE WITH waterfront. Must sell immediately. C. J. McDowell, 1000 Douglas.

OIL BURNERS

IMPERIAL
G & S AUTOMATIC OIL BURNERS
STOVE BURNERS AND HEATERS
Sold and Installed in Your Home by
IMPERIAL OIL LIMITED
G 7551

40X MISCELLANEOUS

A LARGE STOCK OF THE LATEST lighting fixtures for the home. Trilight Floor Lamps. MURPHY ELECTRIC CO., LTD., 751 Yates St. Phone G 1713.

APPLES, HAND PICKED — GRAVENstein, 50c box. Bring container. Tanner Bros., Tanner Road, Keating.

A1 BARNYARD FERTILIZERS—Manure, soil, sand, lime, cinders. F. Neel. Phone G 6149.

AGRICULTURAL LIME, BY THE TON or sack. Victoria Lime Co., Parsons Bridge. Belmont 8K or 86X.

A DOUBLE LOAD OF CINDERS, $2.75. Soil, rock, horse, cow manure. G 5584.

A REAL DOUBLE LOAD CINDERS, $3. Old manure, rock, soil. G 3486.

A QUANTITY OF NEW SALMON spoons and lines, etc., for sale. G 2343.

ALL GOOD COW MANURE FOR SALE, delivered. G 6627.

BOILER REPAIRS AND WELDING—2nd-hand boiler for sale, also Hoffman press. C. Medrich, 518 Fisgard. E 2069.

BLACK SOIL, THREE YARDS FOR $5. Phone Belmont 56 M.

BARRELS—ALL KINDS, ALL PRICES, for all purposes. Wilkinson, 241 Gorge Rd.

CARIBOU WATERPROOF CLOTHING, oilskin lined, all sizes. F. Jeune & Bro., Ltd., 570 Johnson Street. G 4632.

CIDER PRESS IN GOOD CONDITION. Phone G 2226.

COMPUTING SCALES FROM $50 UP. A. J. Worth, 711 Pandora Ave. E 7051.

40 FOR SALE—MISCELLANEOUS (Continued)

DUMP BODY, ROCKER STEEL, 2-yard, cheap. G 1195.

ELECTRIC Washer Sale—Reconditioned Beatty monel tub. Easy vacuum cup. Maytag gyrator. Taylor & Co., 728½ Fort.

GIANT CHRYSANTHEMUMS, 25c Bunch. 3034 Cedar Hill. Evenings. G 3765.

GRANDFATHER CLOCK, TELLS DAY of month. 144 Howe. G 6026.

HEALTH LAMPS — INFRA-RED, AND Ultra-Violet. Therapeutic supplies, repairs, replacements. MacDonald Electric, Ltd., 1121 Douglas Street. Phone E 1171.

HORSE MANURE, ANY QUANTITY, DElivered. Bray's Transfer, Ltd. G 7623.

INVALID CHAIRS, BEDS, COMMODES, tables, for rent. 2514 Douglas. E 2743.

LOCAL GRAPES FOR JUICE, JELLY, jam, wine, etc., delivered anywhere. 3½c per lb. Phone G 2451 before 5.

LARGE NUMBER 8 X 10 USED GLASSES, suitable for greenhouses. Phone G 8775.

MATTRESS RENOVATING AT FACTORY prices. Hair, felt or spring filled. Capitol Mattress Factory, 720 Fisgard. E 0523.

MURESCO, THE MOST RELIABLE WALL tint. 18 beautiful shades. Harte-Andrews Paints, Ltd., 711 View St. G 4713.

MEN'S Underwear for Less Money. Save at Pritchard's Men's Wear, 1227 Gov't.

NEW WINDSHIELD FOR HARLEY OR Indian, cheap. E 2173 after 8.

NIAGARA SWEET GRAPES, 3c LB. F. Best, Gordon Head Road.

PIPE—USED AND NEW PIPE, VALVES and fittings. Large stock of all sizes. Capitol Iron & Metals, Ltd., 1824-32 Store Street. Phone G 2434.

ROLLS RAZORS, $3.75, SUITCASES, 26-inch, $1.50; cruisers compasses, $4.75; watch compasses, $2.25; pocket Aneroid barometer, $12.50; stop watch, $8.75; prismatic and power glasses, $17.50; field glasses, $6.75; bicycle pedals, new, 39c; mudguards, new, 29c; Dunlop outer tires $1.10; inner tubes 80c; boy's bicycle, $14.75; tubular carriers, 50c; wide handle bars $1.25; radio tubes 75c; spectacles to suit any sight, $2.75. Aaronson's, Wholesale and Retail, 1328 Government Street. G 4722.

RUBBER GOODS OF EVERY DESCRIPtion mailed in plain wrapper, postpaid by us. Write for mail order catalogue, saving 50 per cent. P.O. Box 91, Mail Order Dept. A 2, Hamilton, Ont.

RECONDITIONED DE LUXE MODEL sewing machine; one only, terms or cash. Singer Sewing Machine Co. E 6513.

WESTINGHOUSE CUSHIONED-ACTION electric washers. Guaranteed to wash clothes cleaner and with less wear. Priced from $64.50. Easy terms. McLennan, McFeely & Prior, 1400 Government Street. G 1111.

WALLPAPER AND PAINT SALE—ALL prices reduced. J. J. Ross & Sons, 733 Pandora Avenue. Phone E 3613.

WHITE CONSOLE ELECTRIC SEWING machine. Singer portable rotary machine, half price. Taylor & Co., 728½ Fort.

32-PIECE ENGLISH DINNER SET; 18K gold edges. 50c down, 50c weekly. MacDonald Electric, Ltd., 1121 Douglas Street. Phone E 1171.

1936 Duro Machinery Display—Hickman-Tye Hardware Co., Ltd., 544 Yates.

41 WANTED—MISCELLANEOUS

ALL GOOD PRICES PAID FOR RAGS, BOTTLES, TOOLS, FURNITURE, STOVES, PLATED WARE, PIPES, ANYTHING USEFUL. CALL E 0350, E 0343. CALL ANYWHERE, RIGHT AWAY; TOWN OR COUNTRY.

A REPUTATION FOR PAYING HIGHest prices for rags, bottles, tools, stoves, furniture, or anything you wish to dispose of. We call anywhere any time. G 4752.

BOOKS WANTED BY DIGGON-HIBBEN for cash. Best prices paid. All kinds bought in good condition. 1210 Gov't. G 8194.

BOOKS WANTED for cash. All kinds, any quantity. Hunter's, 1216 Govt.

CASH—OLD GOLD, ANTIQUE JEWELRY, plate, etc. Highest prices. Joseph Rose, Ltd., 1317 Douglas Street.

CASH FOR OLD BICYCLES OR PARTS. Call anywhere. G 4722.

IF YOU WISH TO DISPOSE OF YOUR furniture, etc., antique or modern, consult us. We either buy outright or sell for you. Fred Smith & Co., Auctioneers. G 4913.

OLD GOLD—YOU CAN GET THE HIGHest premium on all kinds of gold at Stoddart's, 605 Fort Street (near Gov't).

USED ELECTRIC WASHING MACHINE. Cash for one in good condition. Phone E 7445.

WANTED—THREE PIANOS. WE WILL give you a liberal trade-in allowance on a General Electric radio. MacDonald Electric, Ltd., 1121 Douglas. E 1171.

WANTED — White Rotary Sewing Machine. Give good trade-in allowance on Maytag electric washer. Taylor & Co.

42 POULTRY AND LIVESTOCK

42A POULTRY AND SUPPLIES

LEGHORN HENS (YEARLINGS), 60c each. Will make good Winter layers. Miller (Junction) East Saanich and Burbidge Road.

15 CHOICE R.I.R. PULLETS COMING into lay. Patterson, 830 Seymour Avenue.

42C CATTLE

FOR SALE COW, COMING FRESH FEW days. A. Newman, Saanichton.

FOR SALE A FRESH COW, ALSO 20 pigs. Phone Belmont 29 Q.

42F DOGS

AIREDALE PUPPIES SIRED BY C.K.C. 145,539, $5.00. Kistruck, Prospect Lake.

BOSTON PUPPIES FOR SALE. DOGS boarded. Phone G 3253.

THREE WIRE MALE PUPPIES $10 EACH. Two Springer males, $15. Pet Shop, 1412 Douglas. G 5721.

42X MISCELLANEOUS

CLOVER AND TIMOTHY HAY, $16 DElivered; rye grass, $18.50. George Polson. Phone Keating 9X.

CLOVER or Timothy Hay, $20 ton, del.; oats $30. Keating 74X. W. D. Michell.

WANTED GOOD CREAM SEPARATOR. Phone Albion 63M.

47 ROOM AND BOARD

BOARD RESIDENCE, HOME COOKING. 1022 Summit Ave. Phone E 2727.

CHEERFUL, PLEASANT HOME. NICE meals. Terms mod. E 8617. 145 Govt.

GOOD MEALS, WARM ROOM FOR Winter. 127 Menzies. E 4639.

LOVELY NEW PRIVATE HOME WITH board for two girls. Reasonable. E 1496.

OAK BAY—NEAR CAR, SUNNY, COMfortable home, meals optional. G 8198.

QUIET HOME, NEAR WATERFRONT, suitable for elderly people. G 4705.

ROOM AND BOARD IN QUIET COMfortable home, close in, $25 month. Phone E 5964.

THE BUNGALOW — BOARD AND room. 641 Superior Street. Phone E 5192.

WARM COMFORTABLE ROOM WITH board. Walking distance. Garage. Phone G 1818.

1418 HARRISON — HOME COOKING; one furnished room, one unfurnished. E 9772.

48 ROOM AND BOARD WANTED

MIDDLE AGED LADY REQUIRES board and room and small wages, for light services. Box 9555, Colonist.

49 ROOMS TO RENT

COLUMBIA ROOMS, PANDORA AT Broad — Housekeeping or furnished rooms. Hot and cold water. G 2315.

OXFORD HOUSE, 749½ Fort—Housekeeping rms., h.-c. water. $2.50 wk. G 5168.

YORK HOTEL, JOHNSON AT DOUGlas. Steam heat, hot, cold water, clean, quiet, comfortable. Low monthly rates. Make this your home for the Winter.

49A FURNISHED

AT ROSELAWN, 1316 FORT, HEATED rooms, h. c. water, gas, $2 week up. E 1804.

CECIL Hotel, 1322 Blanshard St. Room with or without bath, reasonable rates.

FAIRFIELD HOTEL—OFF CITY HALL, large well-heated rooms; housekeeping privileges; from $2 week.

49 ROOMS TO RENT (Continued)

RITZ HOTEL, 710 FORT — BEDROOMS, suites, housekeeping rooms, elevator; central. Reasonable rates. G 7158.

51 HOUSEKEEPING ROOMS TO RENT

AT RAYMOND HOUSE, 419 BELLEville—Clean, comfortable, automatic heat, water.

AT 940 FAIRFIELD—WARM, FURN. AND unfurn. rooms, reasonable. G 4467.

CLIFTON HOUSE—L.H. OR SLEEPING, $2.50 week up. 1219½ Broad. E 8034.

H.K. ROOMS, SUITES, FIREPLACE, garage. 15 Olympia, off Dallas Road.

SEAFRONT, MODERN, CLEAN, QUIET, near car, reasonable. E 7462. 430 Dallas.

51A FURNISHED

AT "PENRYN," 1031 PANDORA—UNDER new management. Quiet, warm, furnished, housekeeping rooms.

ATTRACTIVE HOUSEKEEPING ROOMS, Devonshire House. Inspect this warm, quiet hotel for Winter comfort. 732 Fort St.

AT PARK, QUIET, WARM, NICE ROOM, kitchenette. 417 Vancouver St. E 2465.

BED-SITTING-ROOM, LOVELY SITUAtion. Suit one or two business girls. Fireplace, bathroom, block car, walking distance. Phone G 1070.

BRIGHT, COMFORTABLE HOUSEKEEPing rooms; all conveniences. 441 Vancouver St.

CLOSE JAMES BAY HOTEL — 569 Toronto. Well furnished, warm. E 1626.

CLEAN HOUSEKEEPING ROOMS—GAS; all found. 8 minutes town. G 6706.

COSY SUITE, ALSO SINGLE (OFF Toronto). 317 Phoenix Place. E 9854.

CLEAN, QUIET H.K.R., GAS, NEAR Town, high school. 1114 Ormond. E 1953.

FURNISHED ROOM, NEAR SEA AND park. $10 monthly. 664 Battery Street.

FAIRFIELD DIST., H.K.R., WITH KITchenette. Clean, quiet, gas, heat. E 1034.

FURNISHED TWO-ROOM SUITE; REAsonable. 1054 McGregor Ave. E 6076.

FURNISHED HOUSEKEEPING ROOMS. Flats, cabins. $6 mo. up. 1036 Hillside.

LARGE, BRIGHT, CLEAN SUITE, EVERY convenience, garage. 1219 Pandora.

LARGE HOUSEKEEPING ROOM FOR one, $2 a week. 1120 Vancouver.

$7.50—BRIGHT, FURNISHED ROOM. Fuel, light, water, inclusive. Phone E 3939.

$8—SINGLE FRONT ROOM, HEAT, light, close in. G 4994.

51B UNFURNISHED

ONE OR TWO UNFURNISHED ROOMS; working person, reasonable. 418 John Street.

53 FLATS AND APARTMENTS TO RENT

AT GEORGIAN, 915 MOSS, NEAR FORT—Furnished or unfurnished. Nothing nicer. Each apartment has a fireplace, Frigidaire, etc.

APARTMENT, FURNISHED, TWO AND three rooms, from $14.50 to $25; close to High School. 1251 Pandora. Phone owner, E 2848.

APARTMENT, FURNISHED, 2 BEDrooms, sitting-room, electric kitchen; near St. Margaret's School. 1609 Gladstone Avenue. Phone E 2848.

AT MONTROSE APT. HOTEL — FURnished suite, all modern conveniences.

ATTRACTIVE, FURNISHED APARTment, 340 Linden Avenue.

AILSA MANSIONS—FURN. OR UNFURnished, excellently serviced. E 0661.

AT JASMINE APTS., HEATED, FURN. suites, h.c. water, $12-$25 mo. E 0717.

BRIGHT 2 OR 3-ROOM FURNISHED apts., low rentals. 503 Montreal.

COMFORT, REFRIGERATION, CLOSE in, furnished. Savoy Mansions. G 6822.

DORCHESTER APARTMENT, OAK BAY. Spacious five-room apartments, all-electric. Phone E 7725 or E 7174 for particulars.

FOR RENT — AMID BEAUTIFUL SURroundings, Esquimalt district, two lovely three-roomed partly furnished suites; rent $21.50 and $18.50, water included. Hobert Grubb & Co., 312 Sayward Building.

FOR RENT TWO-ROOM SUITE, PRIvate bath, fully furnished, built-in fixtures, hot water heat, electric refrigerator. 1157 Burdett Avenue.

HARROGATE APARTMENTS, OAK BAY, for those wanting the best. E 6553.

LANGLEY APTS., DOWNTOWN, NEWLY decorated, heated, 4-roomed flat, $22. Heisterman, Forman & Co., 808 View St.

BEVERLY HOTEL
Next Door to Everything in Town
NOW IS THE TIME TO SELECT YOUR Winter quarters at the Beverly. All monthly rents include free gas, electric light, steam heat, unlimited hot water, large cosy lounge, fine elevator. Rooms furnished or unfurnished. Private bath. Also nicely furnished rooms for a day, week or month.
JAMES A. GRIFFITH
Owner and Manager Phone G 0278

NEW APARTMENT, THREE ROOMS and bath, unfurnished, near Stadacona Park, central heating, constant hot water. St. Charles Apartments, 1506 Fort Street. Phone E 3875 between 7 and 8 p.m.

NICE MODERN APARTMENTS FOR rent by day, week or month. On seafront, congenial surroundings. Apply to Mrs. Bella in person. 1765 Ross Street.

STOBART APTS.—HEART OF BUSINESS, theatre dist.; housekeeping and sleeping, elevator, fireproof, day, week or mo.; reduced rates; transients. G 0048. 745 Yates.

SEACROFT—VICTORIA'S MOST BEAUtiful sea-view apartment. G 5111. Furnished and unfurnished vacancy.

SMALL UNFURNISHED SUITE, PRIVATE bath; adults. 1034 Queens Avenue.

TWO AND THREE ROOM SUITES — Light, heat included. Scott Apartments. G 0259.

VERY NICE, CLEAN, PARTLY OR UNfurnished suite. Well-fitted kitchen. 1023 Oliphant.

MOUNT EDWARDS
1002 Vancouver St. (Corner Rockland Ave.)
Economy, comfort all Winter. Furnished or unfurnished. Exclusive district, close in.
Gilbert Hassell, Mgr. — Phone E 4922

707 BLANSHARD—BRIGHT DOUBLE rooms, H.W.H., quiet. One single.

55 HOUSES TO RENT

70 HAMPTON ROAD—5 ROOMS, GOOD lot. $12.00. J. Arthur Wild, 311 Sayward Bldg., Victoria, B.C.

55A FURNISHED

A FURNISHED FIVE-ROOM MODERN house. Gorge district. G 3140.

AT CORDOVA—ROOM, KIT., DINETTE, light, water, $8.50 month. E 7829.

FOR RENT A FOUR AND A FIVEroomed cottage, on Cowichan Bay. Completely furnished, with hot and cold water throughout, electric light, etc. Quiet and has a wonderful view. T. H. Kingscote, R.M.D., Cobble Hill, B.C.

FULLY FURNISHED, SUNNY BUNGAlow, seven rooms, beautiful view of sea. G 6318.

FIVE-ROOM HOUSE, FIREPLACE, FURnished or unfurnished, close to high school. 1427 Gladstone. Phone E 7630.

LOW WINTER RATES AT CRAIGflower Auto Court, where you may breathe fresh country air, only three miles from Victoria on Island Highway. Fully-furnished modern bungalows, comprising living-room, bedroom, bath, kitchen and garage, circulating heat, thermostatic control, Magic Chef gas range, constant hot water, house linen laundered. All-inclusive rate $45 or if tenant pays gas, $32.50 per month. Phone G 6230.

MODERN COTTAGES BY WEEK OR month. Low Winter rates. Greenwood Park Auto Court. Phone G 4298.

THREE-ROOM MODERN COTTAGES. Light, water supplied. $15 month. Home Bungalow Auto Camp. 695 Gorge Rd.

6 ROOMS, FURNISHED, CORDOVA BAY, $25. 7 rooms, furnished, Fairfield, $45; 5 rooms, furnished, $35. Apply George Randall, 1303 Douglas St. G 7241.

2724 GRAHAM ST.—6 rooms	$17.50
1411 HARRISON ST.—6 rooms	$20.00
941 ST. PATRICK ST.—8 rooms, available Nov. 1	$30.00
235 GOVERNMENT ST.—Excellent 6-room house	$40.00
3030 DEAN AVE.—8 rooms, stucco	$45.00

PEMBERTON & SON, LTD.
625 Fort Street Phone G 8124

A Mart for Busy Readers—Property for Sale or Trade

TO OUT-OF-TOWN SUBSCRIBERS

Out-of-town subscribers who wish to answer advertisements in which only the telephone number of the advertiser is given, may mail their replies to The Colonist, and The Colonist will communicate such replies to the advertiser.

55 HOUSES TO RENT
(Continued)

55B UNFURNISHED

BEAUTIFUL NEW HOME ADJOINING the Uplands district, high location, lovely views, 7 rooms and 3 bathrooms; $65. Six rooms, Oak Street; $25. Three-room suite, James Bay; $25. W. J. Gilliland & Co., 1203 Broad Street. G 5741.

ESQUIMALT—IDEAL MODERN BUNGALOW on sea and golf links, secluded garden, lawns and private beach. Living-room, dining-room, three bedrooms and exceptionally attractive kitchen with inlaid linoleum and new oil burning range. Apply owner. E 4903 or E 7964.

FOR RENT—SIX ROOMS AND CLOSED-in sun porch, furnace, garage, 939 Harbinger Avenue, $30 month. Six rooms, garage, furnace, now vacant, 419 Gorge Road, $35 per month. Apply Cameron Investment & Securities Co., Ltd., 1304 Broad Street. Phone E 6514.

FIVE-ROOM BUNGALOW, GOOD CONdition; fireplace, furnace; beautiful view. $25. G 2486.

STUCCO BUNGALOW, FIVE ROOMS, hardwood floors, linoleum, kitchen range, gas; $25. Phone G 5993.

SEVEN-ROOM HOUSE, CLOSE IN. APply owner, 1815 Belmont Avenue.

TWO-ROOM HOUSE, CLOSE IN. $12. Apply George Randall, 1303 Douglas Street. G 7241.

VICTORIA WEST—HIGH LOCATION, modern home, blinds, linoleums, furnace, garage, $37.50, vacant October 33, 1017 Catherine Street.

$59 CORMORANT ST., 7 ROOMS, MODern, $20. 1121 Summit Ave., 7 rooms, modern, $25; 2924 Quadra St., 5 rooms, modern, $25.
P. R. BROWN & SONS, LTD.
1112 Broad Street Phone G 7171

5 ROOMS, NEAR BEACH, $25. 8 ROOMS, good location, $25; 6 rooms, close in, $35; 3-room apartment, $22. 4-room apartment, $25. Apply George Randall, 1303 Douglas St. G 7241.

57 WANTED TO RENT—HOUSES

WANTED—THE LISTINGS OF YOUR houses, flats and apartments. Our rental department has tenants waiting. Prompt attention given to all listings. George Randall, 1303 Douglas St. G 7241.

57B UNFURNISHED

FIVE OR SIX-ROOM BUNGALOW, OAK Bay preferred. Reliable tenants. No children. Garden cared for. G 3267.

THREE OR FOUR-ROOMED, UNFURnished, Oak Bay preferred; reliable tenant. Phone E 9245.

65 AUTOMOBILES

65A FOR SALE

A 1½-TON WHITE TRUCK IN GOOD shape, 4 speeds, good body for sawdust hauling, pneumatic tires. Full price $50
W. FRANK CAMERON—Auto Parts
853 View Street Phone E 6633

ALL SIZES USED TIRES IN STOCK, lowest prices. Red's Service Station.

FOR SALE 1937 WILLYS, HEATER AND radio, $725. Phone E 2559.

PACKARD 4-PASSENGER COUPE
MOTOR, TIRES AND GENERAL CONdition of car in first-class shape. This car will stand a lot of hard work. Ideal for a hunter. A snap at $285

OLDSMOBILE SEDAN
THIS CAR WAS OWNED BY A VICTORIA business man, and has been kept in very good condition. Will give many miles of economical and trouble-free transportation $385

OLDSMOBILE SPORT COUPE
PAINT AND TIRES AS NEW, MOTOR IN fine condition, upholstery spotless. Equipped with hot-water heater $650
Phone Us Regarding Our Terms
THOS. PLIMLEY, LIMITED
Established in 1893
1010 Yates Street G 7191

MR. JUNKIE—PARTS AND TIRES FOR all cars and trucks. Ford V-8 motor, good shape. International two-ton truck. Star "6" engine. Pacific Auto Wrecking Co., Ltd. 937 View Street. Phone E 7521.

LOW PRICES AND QUALITY CARS

OUR PRICES ARE LOWER TODAY than they will be in thirty days. Buy "Begg Certified Used Car" and save money.
1930 OLDSMOBILE SEDAN — Upholstery and general condition like new $395
1930 CHEVROLET SEDAN—A car which is worth much more than we are asking $365
1935 PONTIAC DE LUXE SEDAN—In lovely condition. "Begg Certified," which means it is O.K. throughout $695
1926 PONTIAC SEDAN—Has had one owner and a car you have to see to appreciate $825
1925 HUDSON DE LUXE SEDAN — With electric hand and many extras $795
1937 FORD DE LUXE SEDAN—Has had one owner who has kept it in lovely shape $845
MANY MORE TO CHOOSE FROM

BEGG MOTOR CO., LTD.
837 Yates Street 865 Yates Street
Phone G 1144
PLYMOUTH CHRYSLER
DODGE DE SOTO

ENGINE REBORING SPECIALISTS
STOPS OIL PUMPING, piston slap and restores new engine performance. $27.60 Up, Including Parts and Labor.
CHET DOWMAN'S SERVICE GARAGE
724 Johnson E 1411

LATE 1936 CHEVROLET SEDAN
THIS SMALL DE LUXE FOUR-DOOR sedan is the answer to your search for a really smart, guaranteed, selected used car. Phone us to bring it to you for inspection. Mutual Auto Sales, 932 Johnson Street. Phone G 5843.

USED TRUCK BARGAINS—1931 CHEVrolet, 1½-ton stake body, 1930 Dodge 2-ton, duals, new paint, 1930 Federal 2½-ton logging truck, very good tires, 1930 Federal 3½-ton, seven speed trans., 1928 International, ¾-ton. Used cars from $25. Parts for all makes of cars and trucks. Hydraulic truck hoists. Clarke's Auto & Truck Parts, 921 View St. Phone E 8041.

THANKSGIVING SPECIALS!
$25 TO $150 SAVING ON EVERY CAR!
Want a Good Car to "Go Places" on the Holiday? Then Don't Miss These Specially Priced Values.
1929 FORD TUDOR—The economical model "A," newly painted $235
1934 ENGLISH FORD—The famous model "Y" that runs 40 miles per gallon of gas $495
1935 FORD V-8 FORDOR $650
1937 FORD V-8 FORDOR $775
1936 FORD V-8 COUPE $695
1927 CHANDLER SEDAN $145
1937 PONTIAC SEDAN $150
1928 WILLYS SEDAN $175
1929 CHEVROLET COUPE $225
1929 PLYMOUTH SEDAN $295
1936 SINGER VAN—Newly painted, perfect condition $225
1934 FORD V-8 DELIVERY—Half-ton pick-up delivery $465
1931 FORD TRUCK—1½-ton with dual wheels $295

NATIONAL MOTOR CO., LTD.
819 Yates Street G 8177
(Open Evenings)

65 AUTOMOBILES
(Continued)

OUTSTANDING BARGAINS FOR THE THRIFTY BUYER!
1931 BUICK COUPE—Like new $495
1931 DE SOTO SEDAN—New tires, new battery $350
1930 NASH CABRIOLET $250
1929 HUDSON SEDAN $250
1927 BUICK SEDAN $125
CHEVROLET COUPE—New tires, new battery $85
MANY OTHERS
BURTON & WILLIAMS MOTORS, LTD.
1001 Blanshard Street Phone E 9415
OPEN EVENINGS

EMPRESS SALES
A WRITTEN GUARANTEE WITH EVERY CAR
1935 FORD TUDOR $550
1935 CHEVROLET SEDAN $550
1939 BUICK DE LUXE SEDAN $375
1927 DODGE TUDOR $100
1929 CHRYSLER SEDAN $125
1934 AUSTIN VAN $295
Hillman-Humber Dealers
Terms Trades
EMPRESS SALES
660 Yates Street Phone G 2812

OLDSMOBILE SEDAN $1175
BUICK SEDAN $825
DURANT SEDAN $325
FORD TUDOR $245
PACKARD SEDAN $75
OTHERS FROM $25 UP

DAVIS-DRAKE MOTORS, LTD.
Buick and Oldsmobile Cars—G.M.C. Trucks
Duncan Fort St. at Quadra, Victoria

JAMESON MOTORS PERSONALLY ENDORSED USED CARS PROPERLY HOUSED INDOORS
1936 TERRAPLANE COUPE, like new, for only $845
1930 OLDSMOBILE DE LUXE SEDAN, bargain for $295
1930 STUDEBAKER SMALL "6" SEDAN, first class $325
1936 AUSTIN "10" VAN, very good, for only $145
1938 HILLMAN SEDAN, cannot be told from new. Our special for this week $845
1927 HUPMOBILE SEDAN, with trunk, bargain $145
JAMESON MOTORS, LIMITED

USED CARS YOU CAN TRUST BACKED BY OUR WRITTEN GUARANTEE
1937 CHEVROLET MASTER DE LUXE SEDAN $950
1935 TERRAPLANE SEDAN $750
1935 CHEVROLET MASTER COACH $695
1930 FORD TUDOR $675
1936 FORD DE LUXE COUPE $575
1930 BUICK SEDAN $395
WILSON & CABELDU, LTD.
Formerly the Motor House
929 Yates—E 8722 921 Yates—E 1107
Open Evenings

TWO ASTONISHING ENGLISH BARGAINS IN THE BEST AND MOST ECONOMICAL TRANSPORTATION
1935 Austin Roadster (6 wheels) (A car with the upkeep cost of a motorcycle) $375
And we have to clear one Singer De Luxe 9 H.P. saloon to make way for our next shipment. As this car has been used as a demonstrator (400 miles), we are making a reduction of over $100.
THURBURN, BYRNE & SINNOTT
Cor. Pandora and Quadra Tel. E 0915

USED CARS WANTED
WE PAY THE HIGHEST CASH PRICES FOR GOOD USED CARS—1930 TO 1939 MODELS
JONES BROS.' SERVICE STATION, LIMITED
Cor. Yates and Quadra Sts. Phone E 4021

1934 STUDEBAKER DICTATOR SEDAN—A VERY FINE TYPE OF FAMILY CAR $565
JONES BROS.' SERVICE STATION, LIMITED
Cor. Yates and Quadra Sts. Phone E 4031

NEW
INTERNATIONAL PANEL TRUCK
¾ TO 1-TON SIZE
REAL SACRIFICE
PHONE E 0805

SPECIALLY SELECTED CARS

1933 FORD COUPE	$450
1933 CHEVROLET COUPE	$450
1935 FORD SEDAN	$475
1930 CHEVROLET COACH	1275
1930 CHEV. SPORTS SEDAN	1345

ALSO TEN CARS UNDER $250
A Phone Call Will Bring One to Your Door
MUTUAL AUTO SALES
932 Johnson Street Phone G 5843

HUPMOBILE SEDAN — New condition, run only 16,000 miles, reduced to $795
WILLYS "77" DE LUXE SEDAN—Brand new tires, 35 miles per gallon $685
PONTIAC SEDAN—A beauty $195
DODGE SEDAN—A real snap $245
STUDEBAKER SEDAN—Nice shape $285
MASTERS' MOTOR CO., LTD.
809 Yates Street Phone E 3541

TWO TRUCK SPECIALS
1931 CHEVROLET 3-TON TRUCK — Four almost brand new tires on rear. Beautiful condition $395
1932 G.M.C. TRUCK—Dual tires on rear. A snap $425
CECIL EVE MOTORS, LTD.
Yates and Quadra Phone G 6711
Pontiac G.M.C. Trucks

COMPARE PRICES
1932 CHEVROLET COACH—This car is in extra fine condition $395
1931 ESSEX COACH—The best value in town at $250
1927 CHEVROLET COUPE—Good rubber $65
RELIABLE AUTO SALES
Trades 945 Yates Street Terms

1926 CHEVROLET TOURING MOTOR rebored, good tires, new top and curtains, licensed, $75. Buick, $25 cash. Used tires, 4.75 x 18, 4.50 x 20, 4.40 x 21, 30 x 3½. Cameron Bros., 1310 Craigflower. E 9598.

1931 FORD SPORTS CABRIOLET, $295. 1929 Ford coupe, $185. Chrysler coupe, $195. H. S. Davie, 951 Johnson. E 7011.

1928 CHEVROLET SEDAN — WHAT offers. Phone E 3598.

1927 DODGE IN GOOD CONDITION. $150. Phone E 5070.

65B WANTED

BEST CASH PRICE FOR YOUR CAR AT Empress Sales, 660 Yates. G 2812.

CASH FOR YOUR CAR FOR WRECKING. Cameron Bros. 1340 Craigflower. E 9598.

GOOD CARS WANTED—MUTUAL AUTO Sales, 932 Johnson. G 5843.

67 BOATS AND LAUNCHES

BOATS AND ENGINES FOR SALE. Wharfage, storage. Enterprise Wharf. E 7525.

EVINRUDE-ELTO OUTBOARDS, $55 UP. H. Aylmer, at Jones Bros., Ltd., Yates Street. Also Lauson air-cooled motors.

NEW $300 RUNABOUT, TROLLS, SNAP, $145. Also two rowboats. Newman, Saanichton.

WE STOCK A FULL LINE OF WIRE and Manila ropes. Ship Chandlers (McQuade's), Ltd., 1214 Wharf St. E 1141.

CANOE COVE SHIPYARDS
(Sidney, B.C., 39R.)
Winter Storage, Moorings and Berths

75 BUSINESS OPPORTUNITIES

BUTCHER BUSINESS, DOING $1,000 per month, excellent location. The store with up-to-date equipment, fixtures and stock, also four-room bungalow adjoining, all for $3500
Good Terms—A Wonderful Opportunity

ANOTHER BARGAIN, TEN-ROOM house, two bathrooms; James Bay district, good terms, $2650
CROSS & CO.
805 Government Street E 0632

COUNTRY GENERAL STORE, GOOD location, fine property, price $5,800. Eleven housekeeping rooms, close in, price $1,000. Family grocery, good living quarters, low rent, a comfortable living for an investment of only $1,500. C. M. Oliver & Company, Ltd., 723 Fort Street. E 4117.

CONFECTIONERY, GROCERY, DOING $600 per month. Excellent stock. Rent $14, including heat, good living quarters. Price $1,400. E 4628.

CONYERS-WILDERS CO., 621 BROUGHton Street, the only firm in Victoria specializing in the sale of businesses.

FURNISHED HOUSE, CLOSE IN, SUITable small boarding house. Cheap for quick cash sale, or would consider lease. Phone owner, G 3603.

ROOMING HOUSE BUSINESS — $375 full price. Well fitted up. Furnace. Rent $22.50 on lease. Steady tenants. Comfortable income. Phone G 3604.

SUBURBAN DRYGOODS, GOOD STOCK, low rent. Apply 2605 Cook after 6 p.m.

WANTED — EQUIPPED BARBER AND beauty parlor business in Victoria area or Up-Island. Please give price and particulars. Non-resident inquirer. Box 9500, Colonist.

$850 BUYS HALF INTEREST IN A good downtown business. Box 9571, Colonist.

75B RETAIL STORES

WANTED TO BUY OR RENT—SMALL suburban store with living quarters. Box 9550, Colonist.

78 HOUSES FOR SALE

A NEW HOME—An exceptionally nice stucco bungalow of five rooms. Latest modern features. Lot 50 ft. x 200 ft. Located in the popular North Quadra district $3900

A GOOD BUY in pretty stucco bungalow of four rooms, sun porch, basement and garage. Large lot with abundance of fruit $2250

FAIRFIELD NEAR SEA—Six-room modern bungalow with furnace, garage, etc. Property well cared for and a real good buy for $2750

SACRIFICE—Very well-built bungalow of six rooms, sun porch, etc. Property in first-class condition all through, complete with fixtures. For a quick sale to settle an estate $2250

A. S. MILLER
1309 Blanshard Street E 0822

$4000

ATTRACTIVE STUCCO BUNGALOW IN Oak Bay, close to beach and transportation, with view of sea. Five well-planned rooms, full basement, hot water heat with sawdust burner. All conveniences. House is only two years old. If you are interested in a good home, don't fail to see this. (Terms can be arranged.)
VAN DER VLIET, CABELDU & MAY, LTD.
1241 Broad Street Phone E 7174

A BRIGHT, NEW, MODERN BUNGAlow, five plastered rooms, three-piece bathroom, half cement basement, city water and electric light, one and one-third acres, fenced and cleared, except for a few alders on the banks of a dear little stream which flows through the land, young family orchard, lawns and flowers, taxes $10.65, price $1,750. Alfred Carmichael & Co., Ltd., 1216 Broad Street, real estate and insurance.

A BEAUTIFUL SUBURBAN HOME, practically new and equipped with every modern convenience, to be sold at a heavy loss. Cost $14,000 to build. Price $7500
RALPH H. WILSON
209 Pemberton Bldg. Phone E 9812

A GOOD, SOLIDLY BUILT, FIVE-ROOM bungalow, off Gorge Road, in city. Open fireplace in living-room, nice dining-room, two bedrooms, full cement basement, furnace corner, lot all in garden, $1,950. Owner, Box 8528, Colonist.

JUST OFF RICHMOND AVENUE
This Property Has Been Reduced to $1,600
FIVE-ROOMED BUNGALOW CONSISTing of living-room, dining-room, kitchen and two bedrooms, three-piece bathroom, open fireplace, built-in features, furnace, cement basement, garage, chicken house, excellent soil, property 100 x 140, several fruit trees. $750 cash down, balance on reasonable terms. Why pay rent and nothing to show for same?
H. G. DALBY & CO., LTD.
634 View (Opposite Spencer's)

FOR SALE—FIVE-ROOMED COTTAGE, recently built, with garden, some fruit trees; good water supply. Near school, P.O. and churches. Price, $1,150.
Real Estate and Insurance Agent
C. WALLICH—Cowichan Station P.O.

FOUR-ROOMED COTTAGE WITH three-piece bathroom, pantry, basement, garden, select district, clear title. $1,150 cash. Apply owner, Box 9530, Colonist.

JAMES BAY — SEVEN ROOMS AND bathroom, a spotless home, newly painted, papered and decorated inside and out, low taxes, only $40 yearly, clear title. Only $1,250, half cash. Only $1,200 cash. See Ray, care Rosevear Co., 110 Union Building, 612 View Street.

LOVELY HOME FOR QUICK SALE; low price. See it yourself. 1039 Pemberton, corner Fort (owner).

FINE ENGLISH TYPE RESIDENCE
NEAR SEA, IN VERY GOOD PART OF Fairfield, on property 96 x 136. One of the HANDSOMEST, BEST BUILT and FINISHED homes in Victoria. The main floor contains a living-room opening into a tiled conservatory, a large dining-room, den, office with basin and toilet, breakfast room, pantry and kitchen. MAIN ROOMS HAVE OAK FLOORS AND FIREPLACES. On the second floor there are FOUR BEDROOMS (two with fireplaces), ONE PRIVATE AND ONE PUBLIC BATHROOM. On the third floor there is a playroom and box room. There is a FIRST-CLASS BASEMENT with lined walls and three partitioned rooms, also laundry tubs and toilet. The house is HEATED BY HOT WATER WITH AUTOMATIC OIL BURNER. There is a good garage. As all those interested in the estate have left Victoria, we are authorized to offer this property for $5,500, which is only about half its value, and we invite anyone genuinely in search of a really fine home in good condition to let us show it to him.
THE ROYAL TRUST COMPANY
Real Estate Dept.
1202 Government St. Phones E 4126, E 3130

NORTH QUADRA DISTRICT
PRACTICALLY NEW STUCCO BUNGAlow containing five rooms, with concealed stairway to attic which can be used, good plumbing features, furnace, garage in basement. Price $3,000 terms, to responsible party of $500 cash, balance on rental terms.
JOHN GREENWOOD
1239 Broad Street

"GOOD VALUE"
REDUCED FOR QUICK SALE—WELL-built six-room semi-bungalow, modern, with basement and furnace. High location $1300

SELECT LOCATION, CLOSE IN—FIRST-class rooming house business. Eight rooms, nicely furnished, good modern home with basement and furnace. Rent $32. A nice living here for $550
LEE & FRASER CO., LTD.
1222 Broad Street E 4733

STUCCO, 5 ROOMS, BUILT-IN BATH, hot-water heat, garage. Heath Drive, Gorge. Taxes $34. Price $2,850. Reasonable cash payment. G 5048.

$1000 CASH BUYS GOOD SIX-ROOM house, close in. 425 Sayward Building.

78 HOUSES FOR SALE
(Continued)

ESQUIMALT
$1600

SIX-ROOM HOUSE, FULL BASEMENT, hot air heat, separate garage and new shingled roof. $300 cash will handle, with the balance on a monthly basis
WITHOUT INTEREST
For More Information on This Bargain
See HAROLD LINEHAM at
VICTORIA HOMES & GARDENS, LTD.
1314 Broad Street Phone E 6631

EASY WALKING DISTANCE
SIX-ROOM BUNGALOW IN DANDY shape inside and out, almost new hot air furnace, garage, taxes $92.50, price $1,900. Near High School, cosy five-room bungalow with basement, for a home or rental purposes; this is a pick-up at $1,200.
C. M. OLIVER & COMPANY, LTD.
723 Fort Street Phone E 4117

PRICE REDUCED $500
WE HAVE BEEN ADVERTISING THIS property at $3,150, which we considered good value. For a quick sale, owner has now cut the price to only
$2650
Semi-bungalow, stucco finish, and contains all modern conveniences. One bedroom and bathroom downstairs, several bedrooms upstairs, large bright kitchen with breakfast nook, open fireplace, cement basement, walls lined and hot air furnace. All light polished floors, etc.; stucco garage.
QUARTER ACRE OF LAND
High, healthy location, overlooking the city. Surely this is a bargain!
SWINERTON & CO., LIMITED
620 Broughton Street

$1650 HERE IS A BARGAIN FOR you—a seven-room colonial-type home in Fairfield district, close to sea. Lovely large living-room, modern throughout, basement, furnace and garage. You will have to hurry to get this one. The sale is forced to liquidate an estate.

$2650—5-ROOM STUCCO BUNGALOW, high location. On easy terms. Actually a $3,500 home. See this before you decide.

$100 AS CASH PAYMENT, THE BALance as rent at $20 per month, you can purchase a 5-room bungalow, walking distance to town. Why pay rent? Basement, furnace.

We appreciate your listing of exchanges. We are sure we can help you with the problem of the house you cannot sell to get the home you desire.
GEORGE RANDALL
1303 Douglas Street Phone G 7341

$3100—LOVELY NEW STUCCO bungalow, located in Saanich, close to Gorge. Contains living-room with open fireplace, dining-room, all with hardwood floors, two bedrooms, bathroom, kitchen with tile sink. Basement, furnace and garage. Well built and conveniently arranged. A home you will be proud to own.

$1775—OAK BAY COMFORTABLE four-room bungalow with bathroom, glassed-in sunporch, cement basement and separate garage. Conveniently located in a nice district, near school and bus.

$950—FULL PRICE FOR A WELL-built family home in Saanich, close to schools and transportation. Contains living-room with open fireplace, dining-room, kitchen, three-piece bathroom and four bedrooms. Basement and separate garage. Fruit trees. Well decorated. Must be seen to be appreciated.
E. E. HEATH
625 Yates Street Phone E 4041

$6000—OAK BAY, NEAR UPLANDS. Seven rooms, fully modern. A lovely home.

$4200—OAK BAY. Fully furnished, modern six-room bungalow.

$3750—MODERN SIX-ROOM BUNGAlow. Waterfront lot, 50 ft. x 300 ft.

$2500—OAK BAY. Modern five-room bungalow. About seven years old. Basement, furnace, etc.

$1600—ESQUIMALT. Modern six-room house. Reduction for all cash.
CONYERS-WILDERS CO.
621 Broughton St. (See W. H. Hilton)

79 WANTED TO BUY—HOUSES

HOUSES WANTED
HAVE BUYERS FOR FOUR AND FIVE-room houses, preferably James Bay.
ISLAND INVESTMENT CO., LTD.
1008 Broad St., Victoria, B.C. G 7146

HAVE CLIENT FOR FIVE-ROOM BUNgalow in James Bay or walking distance. Newstead Realty, Bank of Toronto Building. E 1621.

WANTED—SMALL HOUSE, THREE OR four rooms, close in. Box 6569, Colonist.

WANTED—COTTAGE IN SAANICH OR Oak Bay, around $1,000. Suitable for elderly couple. Box 9552, Colonist.

WANTED IMMEDIATELY
1—Bungalow with two lots, Oak Bay.
2—Cheap bungalow, Oak Bay.
3—Suburban cottage with two or more lots or small acreage.
RALPH H. WILSON
208 Pemberton Bldg. Phone E 9612

80 PROPERTY FOR SALE

GOOD BUILDING LOT FOR SALE, ON Heath Drive. Phone G 7324.

NORTHEAST CORNER LOT, COLQUITZ and Cowper Ave., Gorge district. $250. Phone G 5493.

UP-ISLAND LOGGED LAND, 400 ACRES, creek through property, some alder bottom, old logging camp buildings. Price for cash $800. C. M. Oliver & Company, Ltd., 723 Fort Street. E 4117.

80D SAANICH

$150 DOWN, THE BALANCE $20 PER month, buys a four-room home. Three-piece bath. Garage. Full price only $950

$75 EACH. TWO LOTS ON DOUGLAS Street. Beat these if you can, at this price.
SAANICH REALTY COMPANY
3588 Quadra Street Phone E 0001

85 FARMS FOR SALE

GOOD SMALL FARM, $4,000, OR TAKE 4 or 5-room house anywhere in Greater Victoria. Box 9389, Colonist.

"GOVERNMENT LIQUOR ACT"
(Section 28)
NOTICE OF APPLICATION FOR CONSENT TO TRANSFER OF BEER LICENCE
NOTICE is hereby given that on the 20th day of October next, the undersigned intends to apply to the Liquor Control Board for consent to transfer of Beer Licence No. 4014, issued in respect of premises being part of a building known as Parsons Bridge Hotel, and being the Six Mile House on the Island Highway, situate on part of the land described as Section 13, Esquimalt District, Victoria Land Registration District, in the Province of British Columbia, from Harry Maynard to Stanley MacKinlie Thomas, of 4538 John Street, in the City of Vancouver, in the Province of British Columbia, the transferee.
Dated at Victoria, B.C., this 19th day of September, 1938.
STANLEY MacKINLIE THOMAS,
Applicant and Transferee.

CHEAP HOMES
$950 buys good well-built seven-room house one and one-half miles out, close in Saanich, good lot, garage, fruit trees, part cement basement.
$950—Well-built four-room home, James Bay district, fully furnished, including good heater, kitchen range and Philco radio in A 1 condition, taxes about $21.
$1800—Very easy terms, four-room bungalow, Oak Bay district, short distance from beach, good trees, taxes $21 approximately.
Arthur E. Haynes, Ltd.
728 Fort St. After Hours Phone G 2330

"How did Mary come to regain her lost youth?"
"She threatened him with breach of promise."

BROWN'S

ACREAGE—We offer for quick sale 980 acres of ideal sheep land, well roaded and fenced, with an assured plentiful water supply. Some cordwood remains to be cleared. There is a good 4-room cottage and other useful buildings on the property. On main highway, 15 miles from Victoria. Priced for cash at $6000

OAK BAY—Cedar-siding bungalow home, five rooms and sunroom, basement and separate garage; low taxes. Terms. Price $3000

NEAR JUBILEE HOSPITAL—A well constructed bungalow-type home of 9 rooms; fully modern; on 2 well-kept lots. This house would make a good rooming or duplex property. Subject to cash offer. Price $3000

NEAR SEAFRONT—5-room bungalow, large living-room, 3 bedrooms; in first-class shape. For quick sale, cash $1400

Information concerning Large or Small Estates, Homes, Farms, Business Blocks, or Appraisals, will be gladly supplied on application.
P. R. Brown & Sons, Ltd.
1112 BROAD ST. Phone G 7171

PEMBERTON'S

NEW HOUSE—SEA VIEW
High location and a magnificent view of the straits. An attractively designed brand new house. Downstairs: Hall, drawing-room with tiled open fireplace, oak floors, two modern corner windows; dining-room, two good-sized bedrooms and a fine bathroom with chromium plated fittings, kitchen with tiled sink; cement basement, laundry tubs and modern heating plant piped to all rooms. Upstairs: Extra bedroom. Low taxes. Price terms $4500
(Listing 846)

EXCELLENT BUY in a modern, stucco construction, five-room house, with hot air furnace. Lot is 130 feet deep. The house cost over $4,000 six years ago. Situated as it is in a high location in a popular residential district, it is a most attractive home. Value for value you cannot do better than this at the price of $2750

SEE US FOR DOMINION HOUSING LOANS
Pemberton & Son Limited
625 FORT STREET PHONE G 8124

OAK BAY
$3000 Terms. Six-roomed house, situated on one of the finest streets just south of the Avenue. Although not a new house, this has never been a renting proposition, and has been kept in absolutely perfect condition. Full cement basement, furnace, separate garage, very choice garden.

FOR GARDEN LOVER
HIGH LOCATION, QUADRA DISTRICT
$3750 Terms. Very large five-room stucco bungalow, practically new and super-constructed. A spare room can easily be made in the basement, which is sealed in. All rooms are large. Hardwood floors in living-room, dining-room and hall. Grounds are 100 x 150 feet, beautifully treed, rich soil, fish and lily pools, wonderful rockeries. An ideal home as the house is perfect and the gardens superb.

$2000 Six rooms, one floor, full cement basement, furnace, large lot, nice lawn, with ornamental shrubs and flowers. This home must be seen to realize what a good buy it is at this price.
W. J. Gilliland & Co.
1203 BROAD ST. G 5741

MUST BE SOLD
New six-room modern bungalow with large garden, full basement, furnace, low taxes. Only $3750
Modern five-room bungalow, close to the water, hot-water heating, large lot, low taxes. Only $2750
Modern five-room stucco home, like new, high location. Only $2450
BRENTWOOD
Two lots, waterfront, 100 x 200, with building 14 x 26, newly built and lined $1100
A. A. MEHAREY & CO.
624 FORT STREET PHONE E 1187

15 ACRES
A farm in the Keating district with a comfortable home of four rooms, good water supply, electric pump, garage. Three acres in fruit, seven acres bottom land and four acres timber. If you want good land you will appreciate this property.
$3000
Newstead Realty
300-310 Bank of Toronto Bldg. E 1621

North Quadra
SALE OR EXCHANGE
This very attractive bungalow comprising six-room with open fireplace, two bedrooms, kitchen with large nook, modern bathroom, full cement basement with furnace. The house is only three years old, and is situated amid pleasant surroundings on a 100-foot lot. The taxes are approximately $20. The owner will trade for a bungalow in Oak Bay or sell for $2,850.
Heisterman, Forman & Co.
608 View Street Phone E 4161

Easy Walking Distance
One Block From Beacon Hill Park
Ideal location on quiet street. Large well-built semi-bungalow, modern. Five bedrooms, two bathrooms, living and dining-room. Full cement basement. Hot water heating, sawdust burner. Lovely garden with cement driveway and walks. Separate garage. Price $6000
Gillespie, Hart & Co., Ltd.
611 Fort Street. Victoria, B.C.

Fairfield
$350 DOWN
Balance $25 per month. Five nice rooms, cosy den, steam heat. Full cement basement, laundry tubs. Full price $2,200. Close to car line. Includes linoleum, cook stove and blinds.
H. W. Miller & Co.
1210 Broad Street. G 4651. Night, E 3026
Auto Loans, Notaries Public, Insurance

COLES, HOWELL & CO., LTD.

FAMILY HOUSES
9 Well-arranged rooms, almost one acre, small barn; some fruit trees, ornamental shrubs and trees. Just off North Quadra Street. On terms $2500
6 Rooms, cement basement and furnace, open fireplace, 4 bedrooms and bathroom; garage; fine garden lot. Nice open location. Good transportation. Would make fine duplex. Special price, on terms $1250

GORDON HEAD
3½ Acres, Seaview property, cottage of 4 rooms, and glassed-in veranda, open fireplace, cement basement; productive garden; 400 young berries, and quantities of raspberries; fruit trees in bearing, chicken houses for 500, outbuildings, garage. A comfortable productive home property. Price $3000

OAK BAY
New bungalow of exceptional design and construction, standing in well-kept garden. Up-to-the-minute in every respect, and the price is right at $4650

DAIRY FARM
18½ Acres, grade "A" dairy, chicken houses and barns. Cottage, 3 rooms and bathroom; good soil; low taxes. Ten minutes' drive to city. Clear title. Trade for large acreage for sheep further out. Price $3500

CADBORO POINT
Delightful Seafront Country Home—About 1½ acres, 700 feet sheltered sea front, facing south. The whole is one of the most delightful gardens on Vancouver Island, including every variety of fruit tree and vine. Well-kept house of 6 rooms, and small cottage, outbuildings, etc. Secluded and restful. A lifetime of work and thought combined to create this charming home. Price $10,500
COLES, HOWELL & CO., LTD.
638 VIEW ST. G 1032

ESTABLISHED 1863
AN OAK BAY HOME
A most attractive stucco bungalow with a large sun-room. Beautiful garden; 70-foot lot. Contains seven rooms (5 down and 3 up); one bath room down, space for another up and ready for fixtures. Living-room, 19x20; very fair-size dining-room, all walls painted; tiled bathroom, pedestal basin; AIR-CONDITIONED FURNACE, sawdust burner. A house you would be proud to own. And the price is only $6000

$2200 Buys comfortable cottage-bungalow of 5 rooms; all in first-class condition, new plumbing throughout, new floors and light fixtures, very well built. OLD WORLD GARDEN, fruit trees. Two lots. Oak Bay, near Gonzales.

FACING BEACON HILL PARK
Heywood Avenue. An attractive looking house of 7 rooms, basement, needs repairing and decorating. Just the place for a handy man to do up and turn over at a profit. Offers asked for. Valued at $1500
The B.C. Land & Investment Agency, Ltd.
922 GOVERNMENT ST. G 4115

Craigdarroch
Here is a fine family home in this exclusive residential district that is being offered at an extremely attractive price. Downstairs are living-room, dining-room and den, all with quarter cut oak floors, and kitchen with gas range. Upstairs are three bedrooms, a sleeping porch and tiled bathroom, also cedar-lined linen cupboards and store room. There is a full cement basement with hot-water furnace and automatic oil burner.
$4500
(All in Perfect Condition)
Ker & Stephenson Limited
1121 GOVERNMENT STREET
PHONE G 4127

JAMES BAY
Close to Parliament Buildings and within easy walking distance of the city
161 KINGSTON STREET
A new stucco bungalow, containing hall, large living-room, open fireplace, hardwood floors, dinette, kitchen which is as good as in house of double the cost of this one, two bedrooms and bathroom. Hot air furnace, garage. Large lot with a few fruit trees. Price $2750
Christopher & Swayne, Ltd.
620 View St. Phones G 4121, G 4122
Real Estate - Insurance

Saanich—Close In
Snug little home of four large rooms, all on one floor, with fireplace, basement and furnace. Lovely location, high with two lots, fir trees and very nice garden. Taxes only $20 and quick sale price has been dropped to $2000
See Us Without Delay
J. C. BRIDGMAN
604 BROUGHTON ST. PHONE E 2331

VIEW ROYAL
FULLY MODERN, this 5-room bungalow comprising: Entrance hall and living-room with hardwood floors, dining-room, kitchen and two bedrooms, also space for two more rooms upstairs. Hot-water heating. Garage in a full cement basement, lined throughout. PRICE $3425
MARA, BATE & CO., Ltd.
640 Fort Street Phone E 7124

Stocks and Bonds
(A. E. AMES & CO., VICTORIA)

	Bid	Asked
Bell Telephone	165	165½
Brazilian T.L. & P.	11¾	12
B.A. Oil	21	21¼
B.C. Power "A"	29½	30
Canadian Celanese	13	14
Canadian Pacific	6½	6¾
Con. Mining & Smelting	59¼	58½
Ford "A"	26½	22¾
Gypsum Lime & Alab.	8	6½
Hiram Walker G. & W.	44	44½
Hiram Walker G. & W., pfd.	19	19¾
Imperial Oil	17⅛	17¼
Imperial Tobacco	15½	15¾
International Nickel	51	51½
International Petroleum	25½	26
McColl-Frontenac	10½	10¾
McColl-Frontenac, pfd.	98½	100
Montreal Power Com.	29¾	30
Shawinigan W. & P.	29¾	30½
Bralorne	9.25	9.35
Dome	32	33
Hollinger Cons.	14½	15
Lakeshore	49½	50¼
Macassa	4.90	5.00
McIntyre Porcupine	47	48
Noranda	73½	74
Pickle Crow	5.00	5.05
Pioneer Gold	2.82	3.95
Premier	2.35	2.35
Sherritt-Gordon	1.19	1.21
Teck-Hughes	4.90	5.00
Ventures	5.05	5.10
Wright-Hargreaves	7.90	8.00
Royal Bank	168	..

London Stocks

LONDON, Oct. 5 (AP).—Closing. Brazil, $12 1-4; C.P.R., $6-8; Int. Nickel, $52 3-8; U.S. Steel, $62 5-8; Cent. Mining, £25 7-8; Consol Gold Fields, 75s 7 1-2d; Crown, £17 7-8; East Geduld, £12 1-8; H.B.C., 22s 6d; Metal Box, 73s 9d; Mex Eagle, 4s 1 1-2d; Mining Trust, 2s 3d; Rand Mines, £9 3-8; Springs, 28s 1 1-2d.

Bonds: British 2 1-2 per cent Consols, £72 3-4; British 3 1-2 per cent War Loan, £100 7-8; British Funding 4's, 1960-90, £109 1-2.

Metal Markets

LONDON, Oct. 5 (AP).—Closing. Copper, standard spot, £43 5s, up 7s 6d; future, £43 8s 9d, up 8s 9d; electrolytic spot, bid, £48 5s, asked, £49 5s, both up 10s. Tin, spot, £197 15s, future, £199, both up £1 10s. Bids: Lead, spot, £15 6s 3d; future, £15 10s, both up 3s 9d. Zinc, spot, £14 3s 9d, future, £14 8s 9d, both up 1s 3d.

NEW YORK, Oct. 5 (AP).—Copper firm; electrolytic spot, 10.50; export, 10.60. Tin steady; spot and nearby, 43.87 1-2 to 44.00; forward, 44.00. Lead steady; spot, New York, 5.10 to 5.15; East St. Louis, 4.95. Zinc steady; East St. Louis, spot and forward, 4.95.

GOOD HOME BUYS

SAANICH
FOUR ROOMS AND BATHROOM
Taxes only $10. Just outside city. Close to bus and street car. Only $1200. Terms, $400 down, balance like rent. Discount for cash.

SAANICH
SIX ROOMS AND BATHROOM
New stucco bungalow, modern in every respect. Basement, furnace, oak floors, tile sink, Pembroke bath. City fares. Only $3750. Terms, $750 cash, balance arranged.

SAANICH
FIVE ROOMS AND BATHROOM
Located in the popular North Quadra district. One of the best built bungalows in Greater Victoria. A lovely garden, good views. Only $3675. Terms, half cash. Discount for all cash.

SAANICH
SEVEN ROOMS AND BATHROOM
A real family home, with one of the finest gardens in Greater Victoria. Fruit trees, berries, flowers, shrubs, vegetable garden, etc. Only $3500. Terms, half cash.

VICTORIA
FIVE ROOMS AND BATHROOM
An extra well-built bungalow, with basement, furnace, garage, fireplace, etc. Good district. Immediate possession. Only $1550, half cash. Only $1450, all cash. A GOOD BUY.
For Inspection, "See Ray," Care of
L. M. ROSEVEAR & CO., LTD.
110 Union Bldg., 612 View St. G 6044

Gorge lot 50 x 120 $100
Confectionery store. Good little business. Price $200
Rooming house, seven rooms $325
Five-room cottage, Quadra district, good garden, splendid location, for only $550
For Big Buys at Little Prices See
H. N. J. CLARKE
609 Yates Street Phone E 9833

Fred Smith & Co.
Auctioneers and Valuators
BLANSHARD STREET
AUCTION SALE
TODAY at 2 P.M.
Large Selection
HOUSEHOLD FURNITURE AND EFFECTS

AUCTION SALE
SATURDAY at 2 P.M.
Instructed by the Pacific Jewelry & Loan Company, 1212 Broad Street, We Will Sell by Auction at Our Rooms All Unredeemed Pledges Pledged With This Company From May, 1936, to October, 1937, Including: Diamond Rings, Jewelry, Watches, Musical Instruments, Paintings, Surveyor's Transit, Typewriters, Rifles, Shotguns, Baggage, Clothing, Etc.
Goods on View Today and Friday
FRED SMITH & CO.
Auctioneers G 4913

Maynard & Sons
AUCTIONEERS
AUCTION SALE
At Our Salesroom, 731-733 Johnson Street
FRIDAY, 1:30
Another Extra Large Display of Very Select
FURNITURE
Four Chesterfield Suites
Piano
Nice Dining-Room and Bedroom Furniture
Very Good Carpets
Roll Top Desk, Etc.
A Complete List Later or Will Be on View All Day Today
MAYNARD & SONS
Auctioneers

Dominion Bonds
(Burns & Wainwright, Ltd.)

			Bid	Asked
Dom. of Can.	1940	4½%	104.50	105.75
"	1941	5 %	108.25	109.75
"	1943	5 %	111.35	112.75
"	1944	4½%	110.00	111.75
"	1945	4 %	109.50	109.00
"	1948	4½%	110.00	111.50
"	1948	3½%	102.25	103.50
"	1952	4 %	106.50	106.00
"	1958	4½%	110.75	112.00
"	1958	4½%	111.00	112.25
"	1955	3 %	97.50	98.75
"	1966	2¾%	99.00	100.25
"	Perp.	3 %	89.25	90.75
"	1949	3¾%	101.25	102.50
"	1951	3¾%	100.75	102.00
"	1958	3 %	96.50	98.00
"	1967	3 %	86.125	99.00
DOMINION GUARANTEES				
Can. Nat. Rly.	1951	4 %	113.75	115.25
"	1957	4½%	113.75	115.25
"	1955	4½%	116.75	118.25
" July	1969	5 %	116.00	117.50
" Oct.	1969	5 %	118.50	120.00
"	1954	5 %	117.25	118.75
"	1953	3 %	96.75	98.75
"	1944	3 %	102.50	104.00
"	1950	3 %	97.25	98.25
Grand Trunk	1962	3 %	96.75	99.25
"	1962	4 %	108.00	
Can. Nor. Ry.	1958	3½%	100.75	103.25

New York Curb
(H. A. Humber, Ltd.)

	Bid	Asked
American Cynamide	25¾	25¾
American Super Power	0¾	0¾
American Gas & Electric	37½	28
Assoc. Gas & Electric	0	1
Brazilian Traction	12	12½
Cities Service	7½	7¾
Electric Bond & Share	8	8½
Ford of Canada "A"	32½	22½
Ford of England	4	4¼
Humble Oil	63½	67¼
International Pete.	25½	25½
Imperial Oil	17½	17½
Newmont Mining	76	76½
Pioneer Gold	2½	3
Standard Oil of Kentucky	17½	18
American Aluminum	116	116¼
United Gas Company	3	3¼
Caribbean Syndicate	1	1½
United Power & Light "A"	2½	2¾
Niagara Hudson Power Corp.	7½	7¾
Distillers of England	22½	24
Gulf Oil	40¾	41¾
Pantapec Oil	5	5½
Canadian Marconi	1	1¼
Fisk Rubber	9¼	9½
Creole Petroleum	21	22
Cord Porp.	1	1¼
Lakeshore Mine	49½	49¾
Hecla Mining	[illegible]	10¼
Wright-Hargreaves	7	7¾
Segal Lock	0¾	1
Premier Gold	2¼	2¾
Louisiana Land Exploration	7½	7¾
Lockheed Aircraft	15¾	15½
United Aircraft Warrants	11¼	11¾
Jacobs Corp.	5	5¼
Catalin Corp.	3	3½

Corporation Bonds
(Burns & Wainwright, Ltd.)

	Bid	Asked
PUBLIC UTILITIES		
B.C. Electric 6% pfd.	106.00	110.00
B.C. Telephone 6% pfd.	106.00	110.00
C.P.R. 3½%, 1951	86.25	
Calgary Power 5%, 1960	96.50	
Gatineau Power 5%, 1956	103.50	105.25
Montreal Power 3%, 1973	95.00	97.50
Shawinigan 4%, 1961	99.75	101.75
INDUSTRIALS		
Canada S.S. 5%, 1957	81.50	84.00
Canada Cement 4½%, 1951	100.50	103.00
Massey-Harris 5%, 1947	98.00	100.50
Simpson's Ltd. 4½%, 1951	96.00	98.50
GRAIN ISSUES		
Alberta Pacific 6%, 1946	87.50	...
Federal Grain 6%, 1949	94.00	...
Reliance Grain 4%, 1952	91.50	...
United Grain 5%, 1948	87.50	...
Western Grain 8%, 1949	35.00	45.00

DIVIDENDS DECLARED

Ault & Wiborg Proprietary, Ltd., preferred, 13-8 per cent, payable November 1 to shareholders of record October 15.

Consolidated Press, Class "A," 15 cents, payable November 1 to shareholders of record October 15.

Texas-Canadian Oil Corporation, Ltd., 6 cents, payable November 30 to shareholders of record October 15.

That Body of Yours
by JAMES W. BARTON, M.D.

BIRTHMARKS

When it was learned that one of the Dionne quintuplets had a growth on her leg consisting of a mass of twisted blood vessels, a great many were naturally interested as to whether or not the growth could be safely removed. Its removal by the Drs. Kelly, of Baltimore, by the use of radium, was quite successful.

These red or bluish lumps of bloodvessels, so often on the face, are always a source of distress and worry to mothers as the fear of an unsightly scar makes them hesitate about its removal, aside from the expense. Yet as they think further of when the child grows up with this blemish (if it were not removed) they are even more worried. The decision has to be made.

Dr. Henry V. Kaessler, Bronxville, Mount Vernon, N.Y., in discussing these vascular or blood birthmarks in the Journal of The American Medical Association says:

The common methods of treatment of these blood tumors are not practical for ordinary use. Electrical dessication (drying up), freezing with carbon dioxide snow, cauterizing with heat or with phenol or nitric acid, or cutting out by surgery, are all serious or drastic methods, producing sloughing and often lumpy scar formation. Radium treatment is costly.

A simple method of treatment, available to the average physician is described by Dr. Kaessler. Twenty per cent quinine dihydrochloride and urethane diluted with an equal part of 2 per cent procaine hydrochloride (with epinephrine-adrenalin) was found painless and most effective. Forty-four hemangiomas (blood tumors) were injected with excellent results in children from two weeks to three years of age. There was no return of the tumors after from two to four and one-half years.

With such relatively safe, simple, effective and inexpensive treatment, these growths should not be allowed to grow to any size. Where deep tissues are involved in the growth the X-ray is considered most effective.

Unfortunately, the ordinary flat red or port wine birthmarks are not helped by this injection method, as these are really made up of extra pigment or coloring matter. While some of these cases are helped by "quartz watercooled ultra violet irradiation," preparations of coloring substances to cover or conceal the mark is the only recognized method of handling these cases.

DAVID SPENCER LIMITED

65th Anniversary

VALUES FOR TODAY

Introducing New Style

DRESSES "Teen Age"

(A Labeled Garment)

The modern miss, looking for something careless but cute, will find her search ends here . . . For business wear there are trim little frocks sparkling with tailored or casual chic . . . For school and college wear there are snappy styles in wool for the campus—and silks for more dressy occasions . . . A wealth of colors and trimmings—all new and different.

It is impossible to describe them fully here but we are sure that on sight you'll want to jump right into them!

Sizes 11 to 19

Exclusive With David Spencer, Ltd..... $9.95

—Mantles, 1st Floor

Travelers' Samples of BLOUSES

$2.98

Novelty fabrics in new colorings add an unmistakable charm to many of these distinctive blouses . . . Individually styled with smart necklines—short sleeves—interesting trimmings.

Sizes 16 to 20

—Blouses, 1st Floor

Active Women

conserve their STRENGTH *and* ENERGY with a

SCIENTIFIC SUPPORT

BY CAMP

See the New and Dramatic MOTION PICTURE (With Sound)

Portrait of Woman

TODAY At 2:15 and 3:15 P.M.

Friday at 2:15 and 3:15 P.M. on the Second Floor

NO ADMISSION WOMEN ONLY

Mrs. Young, educational instructor of the Camp Corset Co., will be in attendance in our Corset Department today, Friday and Saturday.

300 MEN'S WOVEN BROADCLOTH SHIRTS

Regular Values $2.50. On Sale, Each..... $1.98

SHIRTS—Tailor-Made by "TOOKE." Very smart-fitting shirts with NEW FUSED COLLAR ATTACHED . . . or TWO SEPARATE COLLARS—to match. A range of new Fall colorings to select from. Many patterns. All sizes.

Offered Today, Friday and Saturday

—Men's Furnishings, Main Floor

MEN'S TIES

TWO GREAT ANNIVERSARY VALUES TODAY, FRIDAY AND SATURDAY

SILK WOOL TIES—Wide end style, non-crush materials. Scores of attractive patterns and colorings for Fall. Regular $1.00 values for 75c

POPLIN TIES—Wide end style. In newest blended colorings. Fancy checks and stripes. Regular values $1.50 for $1.00

—Men's Furnishings, Main Floor

MEN'S BLUE SERGE SUITS

Three Groups to Select From—Priced at

$19.95 $22.50 and $27.50

These values allow a great saving in the purchase of a much desired informal suit, tailored to perfection and in the style you prefer. Every suit is made from imported, all-wool Botany serges and guaranteed to be absolutely mothproof.

Single and Double-Breasted Styles—Including Two New Fancy-Back Models of This Season . . . EXTRA PANTS If Desired—Button or Zipper Fly.

ALSO at **$22.50**—Plain Serge or Herringbone Weaves.

FOR MEN'S SMART FALL AND WINTER WEAR ENGLISH GABARDINE

Raincoats $14.95

A Coat With Several Years' Wear in Its Construction for .....

There is a quality in these Coats that is a genuine guarantee of long wear—and a smartness in style and finish that assures entire satisfaction for the wearer.

ALL-WOOL GABARDINE COATS—Single or double-breasted and full-satin lined—showerproof and windproof—a perfect utility coat for Victoria weather. Fawn and navy shades. Made in England. Sizes 34 to 44.

—Men's Clothing, Main Floor

A BIG VALUE IN THE

NEEDLEWORK SECTION

STENCILLED CANVASES GREATLY REDUCED TO CLEAR!

These fine canvases are shown in Period designs, suitable for making up into footstools, cushions and fireside benches. Priced from

95c to $2.25

—Needlework, 1st Floor

Anniversary Specials in WOOLS

Regularly 35c a Skein for 19c

BOUCLE DE LAINE AND LINENETTE—Fine wools suitable for sweaters and children's garments. Odd dye lots clearing at this remarkably low price.

No C.O.D.'s or Exchanges

—Wools, 1st Floor

Chinaware

AT ANNIVERSARY PRICES!

BUNGALOW SETS of English Semi-Porcelain. A charming design of blue and gold floral sprays on deep cream background, edged with gold rim. These sets are from open stock and individual pieces can be purchased at any time. 32-PIECE SET—service for 6 persons $3.95

DINNER AND LUNCHEON PLATES of powder blue china. To clear at, each..... 6c

—Chinaware, Lower Main Floor

First Quality Crepe Chiffon Silk Hosiery

Today

A Pair 49c

An ideal hosiery for general wear . . . neatly fashioned . . . well reinforced . . . and of such durable quality as you would never expect to find for 49c

Fashionable Colors! - Sizes 8½ to 10½

—Hosiery, Main Floor

BEDSPREADS

Dress Up Your Bedroom for Fall and Winter at a Great Saving With One of These Spreads

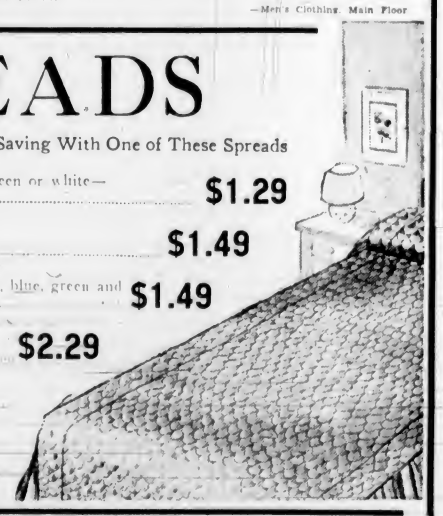

ART SILK BEDSPREADS—With hemmed ends. Blue, rose, green or white—80 x 100 inches. Each $1.29

BEDSPREADS of mercerized cotton, with polka dot effects. Size 70 x 90 inches $1.49

COLORED STRIPE KRINKLETTE SPREADS—Shades of rose, blue, green and fawn. Size 80 x 105 inches. Each $1.49

SILK BEDSPREADS with flounced sides, attractive colorings. Slightly substandard. Size 78 x 96 inches. Each $2.29

BEDSPREADS—Odd lines. A group in which all colors are represented. Some brocaded, with scalloped edge—and plain silks with frilled sides—all double bed size.

Values to $5.98. On sale for ..... $3.98 Values to $3.98. On sale for $2.98

—Staples Dept., Main Floor

PURE LINEN TEA TOWELS — Colored checks. Each..... 21c

FANCY TURKISH TOWELS—Pastel shades or with fancy border. Sale Price, each 23c

3-Day Sale of TOWELS

COMMENCING TODAY

ENGLISH BATH TOWELS—White with red and blue stripe border. Size 24 x 48 inches. Regular price, 98c each. Sale Price 63c

BATH TOWELS—Shown in self colors or white with colored borders. Large size. On sale, each 49c

AN ENGLISH CLEARANCE OF ODD LINES OF TOWELS—A great variety in this special Sale Group. Gay colored stripe on sand grounds. All genuine bargains.

Values to 59c Each. Sale Price ..... 29c Values to 89c Each. Sale Price 49c

—Staples Dept., Main Floor